

OPERATION FAIRLIFE ARIZONA - RAINBOW VALLEY DAIRY -

Extreme Animal Abuse Under the Coca-Cola Fairlife Brand Corporation



Presented By: Animal Recovery Mission (ARM)
Feb 26th, 2025



Contact Information:

Address:

P.O Box 881805,
Port St Lucie, Florida 34988

Email: info@arminvestigations.org

Website URL: www.animalrecoverymission.org

SUMMARY OF INVESTIGATION



The Animal Recovery Mission (ARM) has uncovered severe violations of animal welfare laws at Rainbow Valley Dairy, a key supplier for Coca-Cola's fairlife milk brand. As part of a two-part undercover investigation, systemic cruelty to animals, gross negligence by managers, owners, and employees, and environmental violations were documented, directly implicating fairlife and Coca-Cola for failing to uphold their animal welfare policies.

In July of 2024, an undercover ARM operative was hired by Rainbow Valley Dairy, working in a general labor position for three months and was able to record video daily for two and a half months. The operative's primary responsibilities included nighttime waste management and operating machinery. While the role limited direct involvement with dairy operations, the investigator covertly recorded widespread abuse and neglect during the three-month investigation. Key evidence was collected in birthing areas, milking parlors, calf housing units, and disposal fields, providing a comprehensive view of the facility's operations.

ARM demands immediate action to hold responsible parties accountable and ensure systemic reform in the dairy supply chain.

Background

Rainbow Valley Dairy is located in Buckeye, Arizona, approximately 20 minutes from Coca-Cola's fairlife plant in Goodyear, AZ. The dairy is part of the Dairymen of Arizona

Cooperative, which supplies raw milk to the fairlife facility for processing and global distribution. The DeJong family, a prominent name in the U.S. dairy industry with operations in multiple states, owns the facility. The DeJong family has a long history of supplying milk to fairlife and other major dairy brands.

ARM has previously documented abuses at DeJong-owned dairies during the 2019 Operation Fair Oaks Farms, making this a recurring pattern of systemic cruelty within their operations. Despite past exposure and promises of reform, the findings at Rainbow Valley Dairy show continued disregard for animal welfare and ethical practices.

A disturbing pattern of criminal activity, animal cruelty, and environmental degradation was documented and detailed below. As such, ARM is calling for immediate actions:

1. Criminal Prosecution:

- Immediate arrests and prosecution of Rainbow Valley Dairy's owners, managers, and employees responsible for documented acts of cruelty.
- Legal action against Coca-Cola and fairlife executives for complicity in enabling systemic abuse through inadequate enforcement of animal welfare policies.

2. Permanent Closure: The Arizona Department of Agriculture, USDA, and FDA should revoke Rainbow Valley Dairy's license and permanently shut down its operations to prevent further violations.

3. Environmental Accountability: Federal, state, and local agencies should investigate and address environmental violations to mitigate harm to the local ecosystem and public health.

4. Policy Overhaul:

- Coca-Cola and fairlife must reassess their animal welfare policies, implement stricter enforcement measures, and increase transparency in their supply chain.
- Partner organizations should be required to undergo regular, independent audits conducted by third-party experts to ensure compliance with humane practices.

Evidence of animal cruelty, environmental degradation, and criminal activity were witnessed and documented throughout the length of the investigation.

Animal Cruelty

1. Poor Treatment of Calves

- Newborn calves are **violently dragged** away from their mothers, seconds after birth, using chains, ropes, and straps that caused dislocations and fractures. In several cases, the calves' legs and necks were broken during the process, leaving them to suffer without veterinary intervention.
-

- Workers frequently **punched, kicked, whipped, and slammed** calves onto concrete surfaces, often out of frustration or for expediency. These acts caused severe internal injuries, including broken ribs and possible punctured lungs.
- Calves are **deprived of essential nutrition** for prolonged periods, leading to malnutrition and weakened immune systems. When they were fed, workers employed oversized feeding tubes that caused internal trauma and, in some cases, fatalities.
- Male calves are being loaded onto transport vehicles in **cruel and unsafe conditions**, destined for resale and slaughter. Female calves are confined to 3x5 wooden crates with no room to move, stretch, or lie down comfortably. These enclosures led to chronic injuries, including bed sores, infections, broken bones, and muscle atrophy.

2. Poor Treatment of Dairy Cows

- Pregnant cows, **unable to stand** due to exhaustion or injury, are being dragged by machinery, hoisted with cables, or beaten with steel rods to force compliance. These actions resulted in broken bones, strangulation, and even death in several instances.
- **Sick and injured** cows are being left untreated for extended periods, leading to prolonged suffering and preventable deaths. Many were visibly emaciated, with open wounds infested with flies and other bugs.
- Workers routinely abused cows during milking procedures, including **breaking tails, shocking them with electric prods, whipping, kicking punching, and stabbing** them with sharp objects to elicit compliance.
- In some instances, cows were illegally killed by being shot in the neck with improperly calibrated firearms, causing **prolonged suffering** before death.

3. Overarching Neglect:

- **Extreme heat exposure**, with temperatures exceeding 135°F, caused heat stress, dehydration, and death among both cows and calves. The facility lacks adequate shade, ventilation, or access to clean water in certain area's.
- **Unsanitary housing** conditions contributed to the spread of possible diseases such as mastitis, respiratory infections, and sepsis. Calves and cows are often housed in dilapidated barns with hazardous flooring and exposed nails.
- Workers failed to monitor or address injuries, infections, and illnesses, allowing minor conditions to escalate and become **life-threatening**.

Environmental Violations

1. Illegal Waste Disposal:

- Large quantities of liquid animal waste were discharged directly into nearby wildlife areas without proper containment, contaminating,
-

groundwater and nearby rivers. This pollution poses significant risks to both the environment and public health.

- The carcasses of cows and calves were disposed of illegally on and near adjacent recreational lands, where scavengers such as vultures and coyotes fed on the remains. This practice risks spreading infectious diseases, including zoonotic illnesses like H5N1.

2. **Zoning and Building Code Violations:** Structures on the property failed to meet basic safety standards, with poorly maintained barns, leaking waste pits, and unstable storage areas. These conditions endangered both animals and workers.

Substance Abuse

Employees were frequently observed consuming alcohol and using illicit drugs, including cocaine, during working hours while driving on public roads. This behavior further compromised the safety of animals and operations at the facility and the general public.

Broader Implications

The DeJong family, who also owns dairies in Indiana, California, Texas, and other states and has long-standing ties to fairlife and Fair Oaks Farms. ARM first investigated animal cruelty at dairies owned by the DeJong family as part of Operation Fair Oaks Farms in 2019, during which footage of abuse went viral and caused global calls for industry-wide reform within the dairy industry.

Despite Coca-Cola's \$40 million investment in animal welfare reforms, including video monitoring, unannounced audits, and employee training, the investigation reveals the failure of these measures to prevent widespread abuse. Fairlife's public commitments to sourcing cruelty-free milk are contradicted by these findings, raising serious ethical and legal concerns about its supply chain oversight.

ARM remains committed to exposing systemic cruelty and advocating for the voiceless animals suffering in the dairy industry.

REPORT RECIPIENTS



Report Recipients

Maricopa County Sheriff's Office

550 West Jackson
Phoenix Arizona, 85003

Building & Zoning

530 E. Monroe Ave
Buckeye Arizona, 85326

US Department of Agriculture

1110 W Washington St. Ste 450
Phoenix Arizona, 85007

Arizona Department of Health

301 West Jefferson St
Phoenix Arizona, 85003

Food and Drug Administration

10903 New Hampshire Ave
Silver Spring, MD 20993

Environmental Maricopa County

301 W Jefferson St Suite 170
Phoenix, AZ 85003

Environmental

1110 W. Washington St. Suite #160
Phoenix, AZ 85007

Environmental Protection Agency

75 Hawthorne Street
San Francisco, CA 94105

LOCATION



Rainbow Valley Dairy



Rainbow Valley Dairy

[Directions](#)

[Save](#)

4.1 ★★★★★ [15 Google reviews](#)

Dairy farm in Maricopa County, Arizona

Address: 14400 S Airport Rd, Buckeye, AZ 85326

Phone: [\(602\) 525-3661](tel:6025253661)





Rainbow Valley Dairy

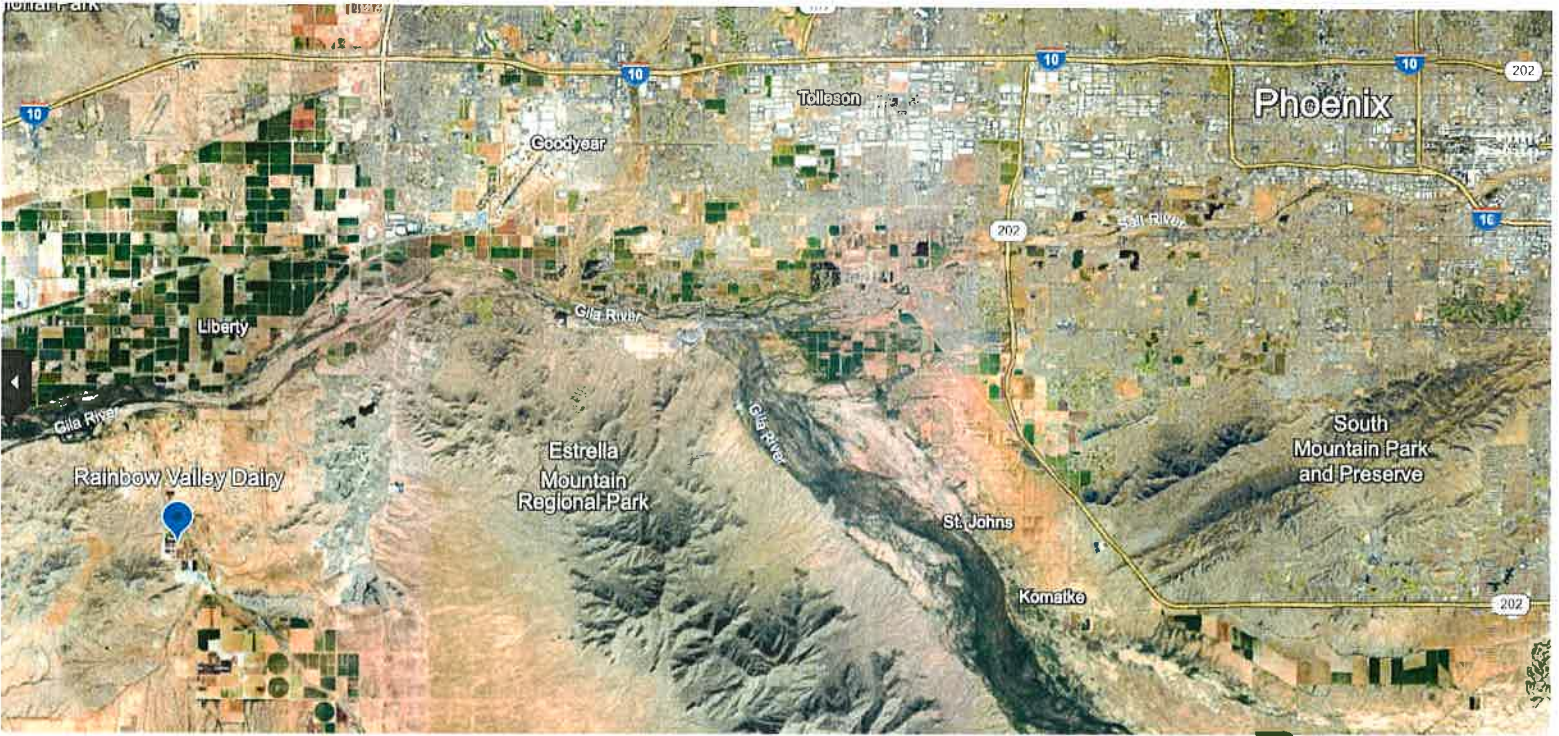

Maricopa County

County in Arizona





Feature Information
(1 of 2) Clear ?

400-58-066A

Owner Information

Owner Name: RVD LAND LLC
In Care Of:
Property Address:
14400 S
Mailing Address: AIRPORT RD
BUCKEYE RD AZ
USA 85326
Deed Number: 20150010911
Sale Date:
Sale Price: \$

Property Information

Lat/Long: 33.303144,
-112.500262
S/T/R: 31 1S 2W
Jurisdiction: NO
CITY/TOWN
PUC: 4510
Lot Size (sq ft): 3,267,000



400-48-011D

Owner Information

Owner Name: RVD LAND LLC

In Care Of:

14950 S

Property Address: AIRPORT RD
BUCKEYE
85326

Mailing Address: AIRPORT RD
BUCKEYE RD AZ
USA 85326

Deed Number: 20150010311

Sale Date:

Sale Price: \$

Property Information

Lat/Long: 33.310390,
-112.506448

S/T/R: 25 1S 3W

Jurisdiction: NO
CITY/TOWN

DUC: 4517

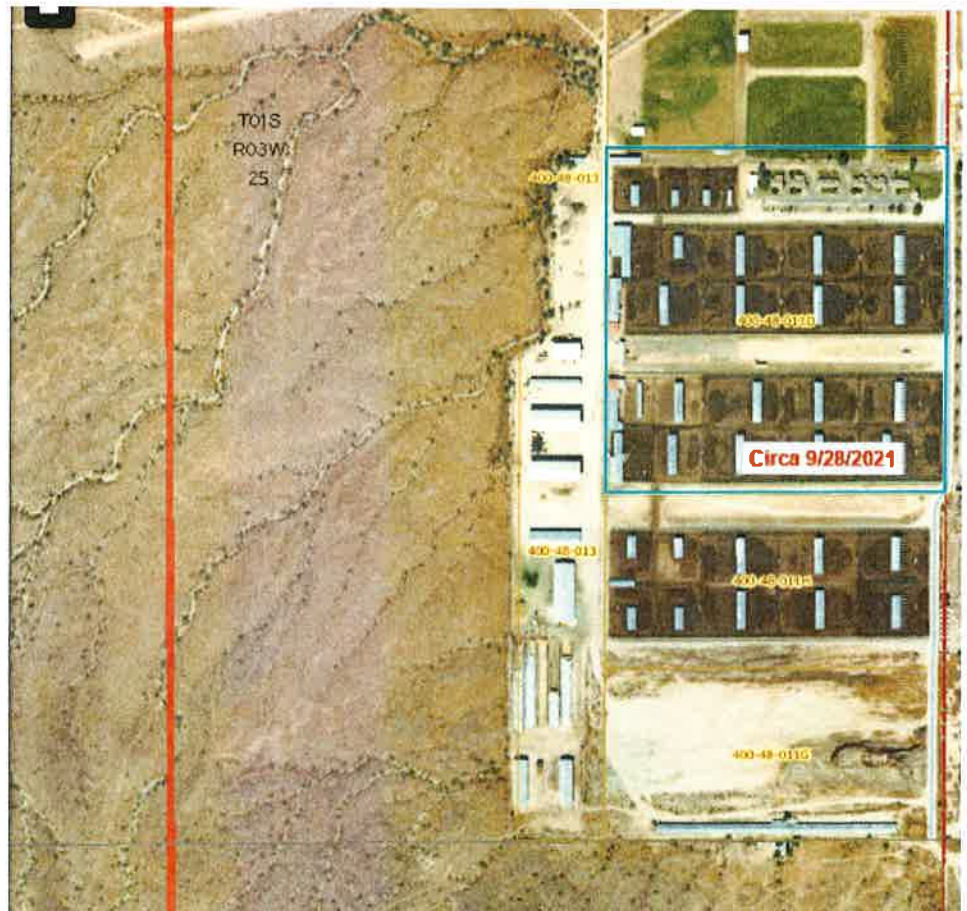



04152398

AZ CORPORATION COMMISSION
FILED

ARTICLES OF ORGANIZATION

OF

JAN 30 2013

RAINBOW VALLEY DAIRY, L.L.C.

FILE NO. L1821490-0

1. The name of this limited liability company ("Company") is: RAINBOW VALLEY DAIRY, L.L.C.
2. A. The address of the Company's registered office is: 14400 South Airport Road, Buckeye, Arizona 85326.
B. The name and business address of the Company's agent for service of process is: ALFRED J. OLSEN, P.C. 301 East Virginia Avenue, Suite 3300, Phoenix, Arizona 85004.
3. There are or will be one or more Members at the time the Company is formed.
4. The latest date on which the Company can dissolve is December 31, 2075.
5. Management of the Company is vested in its Managers, either one of which have the authority to act for and to bind the Company. Any person dealing with the Company may rely upon the latest filed Articles of Organization, as amended, as designating the current Manager or Managers.
6. A. The Managers' names and mailing addresses are: THOMAS de JONG, 14400 South Airport Road, Buckeye, Arizona 85326; SUSAN L. de JONG, 14400 South Airport Road, Buckeye, Arizona 85326.
B. The following are the only Members who own a twenty percent (20%) or greater interest in the capital or profits of the Company: THOMAS de JONG and SUSAN L. de JONG, Trustees of the TOM AND SUSAN de JONG FAMILY TRUST, created June 27, 1990, 14400 South Airport Road, Buckeye, Arizona 85326.
7. The Company is organized to transact any and all lawful business for which a limited liability company may be organized under Arizona law.

EXECUTED this 28 day of January, 2013.

Jeanne S. Tyler
Jeanne S. Tyler, Organizer

ACCEPTANCE OF STATUTORY AGENT

OF

RAINBOW VALLEY DAIRY, L.L.C.
an Arizona limited liability company

The undersigned hereby accepts the responsibility as the legal Statutory Agent for the above mentioned limited liability company.

DATED: January 28, 2013.

ALFRED J. OLSEN, P.C.
Statutory Agent

By: 
Alfred J. Olsen, President

**ATTACHMENT TO ARTICLES OF ORGANIZATION OF
RAINBOW VALLEY DAIRY, L.L.C.**

The undersigned is an employee of OLSEN-SMITH, LTD., a law firm with offices at 301 East Virginia Avenue, Suite 3300, Phoenix, Arizona 85004. It is possible that the undersigned may have acted as organizer, manager or member of one or more limited liability companies at the request of and on behalf of clients of OLSEN-SMITH, LTD. With respect to such activity, the undersigned was acting solely in connection with the representation of clients by OLSEN-SMITH, LTD. and did not have any beneficial interest in any such limited liability company nor did the undersigned have any duties or responsibilities with respect to such limited liability company except in connection with the representation of clients of the law office of OLSEN-SMITH, LTD. It is possible that one or more of such limited liability companies may have been placed in bankruptcy or receivership or had its charter revoked during the time the limited liability company was being represented by OLSEN-SMITH, LTD., or subsequent thereto. In connection with each such limited liability company, the undersigned would not have been a principal thereof, but would have at most acted as an employee of OLSEN-SMITH, LTD. in connection with the legal representation thereof.

It is not possible to determine from the records of the office of OLSEN-SMITH, LTD. or from the records of the Arizona Corporation Commission a list of all clients at the office of OLSEN-SMITH, LTD. which were involved in a bankruptcy or receivership proceedings or charter revocations during the period of time such clients were represented by OLSEN-SMITH, LTD. and, with respect to such limited liability companies, to determine whether the undersigned has ever served as organizer, manager or member. It is similarly not possible to determine which limited liability companies, if any, which were once clients of OLSEN-SMITH, LTD. and which thereafter ceased to be clients of OLSEN-SMITH, LTD. were ever involved in bankruptcy and whether the undersigned were organizers, managers or members of any such limited liability companies.

The above information is applicable solely to the participation of the undersigned, if any, with respect to limited liability companies as to which the undersigned's sole participation was in connection with the representation of a client of OLSEN-SMITH, LTD. The above statement does not apply to the participation by the undersigned, if any, in any limited liability company in which the undersigned owned a proprietary, beneficial or membership interest greater than twenty percent (20%) or in which the undersigned served as managers, members or organizers otherwise than in connection with representation of clients of OLSEN-SMITH, LTD.

DATED this 28 day of January, 2013.

Jeanne S. Tyler
Jeanne S. Tyler, Organizer

ENTITY INFORMATION

Search Date and Time: 1/16/2025 10:41:14 AM

Entity Details

Entity Name:	NORTH FARM, L.L.C.	Entity ID:	L19162165
Entity Type:	Domestic LLC	Entity Status:	Active
Formation Date:	4/2/2014	Reason for Status:	In Good Standing
Approval Date:	4/3/2014	Status Date:	
Original Incorporation Date:	4/2/2014	Life Period:	12/31/2075
Business Type:		Last Annual Report Filed:	
Domicile State:	Arizona	Annual Report Due Date:	
		Years Due:	
Original Publish Date:			

Statutory Agent Information

Name:	STAT AGENT R P LLC	Appointed Status:	Active
Attention:			
Address:	99 East Virginia Avenue, Suite 205, PHOENIX, AZ 85004, USA		
Agent Last Updated:	2/18/2022	E-mail:	
Attention:		Mailing Address:	99 East Virginia Avenue, Suite 205, PHOENIX AZ 85004, USA
County:	Maricopa		

Principal Information

Title	Name	Attention	Address	Date of Taking Office	Last Updated
Manager	THOMAS DE JONG		14400 S AIRPORT RD, BUCKEYE, AZ, 85326, USA	4/2/2014	4/3/2014
Manager	SUSAN L DE JONG		14400 S AIRPORT RD, BUCKEYE, AZ, 85326, USA	4/2/2014	4/3/2014
Member	TOM & SUSAN DE JONG FMLY TRUST		THOMAS DE JONG (TRUSTEE) SUSAN L DE JONG (TRUSTEE) 1440 S AIRPORT RD, BUCKEYE, AZ, 85326, USA	4/2/2014	4/3/2014

Page 1 of 1, records 1 to 3 of 3

Address

Attention: **Address:** 14400 S AIRPORT RD, BUCKEYE, AZ, 85326, USA **County:** Maricopa **Last Updated:** 4/3/2014

Entity Principal Office Address

Attention: **Address:** **County:** **Last Updated:**

[Document History](#)
 [Name/Restructuring History](#)
 [Pending Documents](#)
 [Microfilm History](#)

APR 02-2014

FILE NO. L-19162165

ARTICLES OF ORGANIZATION
OF
NORTH FARM, L.L.C.

1. The name of this limited liability company ("Company") is: NORTH FARM, L.L.C.
2. A. The address of the Company's registered office is: 14400 South Airport Road, Buckeye, Arizona 85326.
B. The name and business address of the Company's agent for service of process is: ALFRED J. OLSEN, P.C. 301 East Virginia Avenue, Suite 3300, Phoenix, Arizona 85004.
3. There are or will be one or more Members at the time the Company is formed.
4. The latest date on which the Company can dissolve is December 31, 2075.
5. Management of the Company is vested in its Managers, either one of which have the authority to act for and to bind the Company. Any person dealing with the Company may rely upon the latest filed Articles of Organization, as amended, as designating the current Manager or Managers.
6. A. The Managers' names and mailing addresses are: THOMAS de JONG, 14400 South Airport Road, Buckeye, Arizona 85326; SUSAN L. de JONG, 14400 South Airport Road, Buckeye, Arizona 85326.
B. The following are the only Members who own a twenty percent (20%) or greater interest in the capital or profits of the Company: THOMAS de JONG and SUSAN L. de JONG, Trustees of the TOM AND SUSAN de JONG FAMILY TRUST, created June 27, 1990, 14400 South Airport Road, Buckeye, Arizona 85326.
7. The Company is organized to transact any and all lawful business for which a limited liability company may be organized under Arizona law.

EXECUTED this 2 day of April, 2014.

Jeanne S. Tyler
Jeanne S. Tyler, Organizer

**ATTACHMENT TO ARTICLES OF ORGANIZATION OF
NORTH FARM, L.L.C.**

The undersigned is an employee of OLSEN-SMITH, LTD., a law firm with offices at 301 East Virginia Avenue, Suite 3300, Phoenix, Arizona 85004. It is possible that the undersigned may have acted as organizer, manager or member of one or more limited liability companies at the request of and on behalf of clients of OLSEN-SMITH, LTD. With respect to such activity, the undersigned was acting solely in connection with the representation of clients by OLSEN-SMITH, LTD. and did not have any beneficial interest in any such limited liability company nor did the undersigned have any duties or responsibilities with respect to such limited liability company except in connection with the representation of clients of the law office of OLSEN-SMITH, LTD. It is possible that one or more of such limited liability companies may have been placed in bankruptcy or receivership or had its charter revoked during the time the limited liability company was being represented by OLSEN-SMITH, LTD., or subsequent thereto. In connection with each such limited liability company, the undersigned would not have been a principal thereof, but would have at most acted as an employee of OLSEN-SMITH, LTD. in connection with the legal representation thereof.

It is not possible to determine from the records of the office of OLSEN-SMITH, LTD. or from the records of the Arizona Corporation Commission a list of all clients at the office of OLSEN-SMITH, LTD. which were involved in a bankruptcy or receivership proceedings or charter revocations during the period of time such clients were represented by OLSEN-SMITH, LTD. and, with respect to such limited liability companies, to determine whether the undersigned has ever served as organizer, manager or member. It is similarly not possible to determine which limited liability companies, if any, which were once clients of OLSEN-SMITH, LTD. and which thereafter ceased to be clients of OLSEN-SMITH, LTD. were ever involved in bankruptcy and whether the undersigned were organizers, managers or members of any such limited liability companies.

The above information is applicable solely to the participation of the undersigned, if any, with respect to limited liability companies as to which the undersigned's sole participation was in connection with the representation of a client of OLSEN-SMITH, LTD. The above statement does not apply to the participation by the undersigned, if any, in any limited liability company in which the undersigned owned a proprietary, beneficial or membership interest greater than twenty percent (20%) or in which the undersigned served as managers, members or organizers otherwise than in connection with representation of clients of OLSEN-SMITH, LTD.

DATED this 2 day of April, 2014.



Jeanne S. Tyler, Organizer

NOTICE OF FILING

ARTICLES OF ORGANIZATION NORTH FARM, L.L.C.

(1) NORTH FARM, L.L.C. (the "Company"); (2) whose registered office is 14400 South Airport Road, Buckeye, Arizona 85326 and whose Statutory Agent is ALFRED J. OLSEN, P.C. 301 East Virginia Avenue, Suite 3300, Phoenix, Arizona 85004 (5) Management of the limited liability company is vested in the Managers. (6) The names and addresses of the Managers are: THOMAS de JONG, 14400 South Airport Road, Buckeye, Arizona 85326; SUSAN L. de JONG, 14400 South Airport Road, Buckeye, Arizona 85326 and the names and addresses of each of the Member owning 20% or more are: THOMAS de JONG and SUSAN L. de JONG, Trustees of the TOM AND SUSAN de JONG FAMILY TRUST, created June 27, 1990, 14400 South Airport Road, Buckeye, Arizona 85326.

REFERENCES

SEARCH CRITERIA

Entity Name:	N/A	Entity Type:	All
Statutory Agent Name:	N/A	Entity Status:	All
Principal Name:	Thomas De Jong	Name Type:	All
Entity Number:	N/A	Entity County:	All

SEARCH RESULTS

Principal Name	Principal Type	Entity ID	Entity Name	Entity Type	Entity County	Entity Status
THOMAS DE JONG	Manager	L18214897	RFD LAND, L.L.C. (/BusinessSearch/BusinessInfo?entityNumber=L18214897)	Domestic LLC	Maricopa	Active
THOMAS DE JONG	Manager	L14130296	BUTTERFIELD DAIRY LLC (/BusinessSearch/BusinessInfo?entityNumber=L14130296)	Domestic LLC	Maricopa	Active
THOMAS DE JONG TRUSTEE	Member	L14130296	BUTTERFIELD DAIRY LLC (/BusinessSearch/BusinessInfo?entityNumber=L14130296)	Domestic LLC	Maricopa	Active
THOMAS DE JONG	Manager	L19078965	CALIFORNIA MILKMAID, L.L.C. (/BusinessSearch/BusinessInfo?entityNumber=L19078965)	Domestic LLC	Maricopa	Active
THOMAS DE JONG	Manager	L18217545	CCF-2013, L.L.C. (/BusinessSearch/BusinessInfo?entityNumber=L18217545)	Domestic LLC	Maricopa	Active
THOMAS DE JONG	Manager	L19530553	CITY EDGE, L.L.C. (/BusinessSearch/BusinessInfo?entityNumber=L19530553)	Domestic LLC	Maricopa	Active
Thomas de JONG	Manager	23503971	FINALLY BACK 2022, L.L.C. (/BusinessSearch/BusinessInfo?entityNumber=23503971)	Domestic LLC	Maricopa	Active
THOMAS de JONG and SUSAN L. de JONG, Trustees of the TOM AND SUSAN de JONG FAMILY TRUST, created June 27, 1990	Member	23503971	FINALLY BACK 2022, L.L.C. (/BusinessSearch/BusinessInfo?entityNumber=23503971)	Domestic LLC	Maricopa	Active
THOMAS DE JONG	Manager	L18214922	L-300 LAND, L.L.C. (/BusinessSearch/BusinessInfo?entityNumber=L18214922)	Domestic LLC	Maricopa	Active
THOMAS DE JONG	Manager	L19162165	NORTH FARM, L.L.C. (/BusinessSearch/BusinessInfo?entityNumber=L19162165)	Domestic LLC	Maricopa	Active
THOMAS DE JONG	Manager	L18214900	RAINBOW VALLEY DAIRY, L.L.C. (/BusinessSearch/BusinessInfo?entityNumber=L18214900)	Domestic LLC	Maricopa	Active
THOMAS DE JONG AND SUSAN L D	Member	L18214900	RAINBOW VALLEY DAIRY, L.L.C. (/BusinessSearch/BusinessInfo?entityNumber=L18214900)	Domestic LLC	Maricopa	Active
THOMAS DE JONG	Manager	L18214911	RVD LAND, L.L.C. (/BusinessSearch/BusinessInfo?entityNumber=L18214911)	Domestic LLC	Maricopa	Active
THOMAS DE JONG	Manager	L18214966	S&CC 360, L.L.C. (/BusinessSearch/BusinessInfo?entityNumber=L18214966)	Domestic LLC	Maricopa	Active
THOMAS DE JONG AND SUSAN L DE	Member	L18214966	S&CC 360, L.L.C. (/BusinessSearch/BusinessInfo?entityNumber=L18214966)	Domestic LLC	Maricopa	Active

THOMAS DE JONG	Manager	L18217523	SF-2013, L.L.C. (BusinessSearch/BusinessInfo?entityNumber=L18217523)	Domestic LLC	Maricopa	Active
THOMAS DE JONG	Manager	L19989260	SLD-2015, L.L.C. (BusinessSearch/BusinessInfo?entityNumber=L19989260)	Domestic LLC	Maricopa	Active
THOMAS DE JONG	Manager	L19989099	TD-2016, L.L.C. (BusinessSearch/BusinessInfo?entityNumber=L19989099)	Domestic LLC	Maricopa	Active
THOMAS DE JONG FAMILY TRUSTEE	Member	L19989099	TD-2015, L.L.C. (BusinessSearch/BusinessInfo?entityNumber=L19989099)	Domestic LLC	Maricopa	Active
THOMAS DE JONG	Manager	L20971658	WALKYRIE DAIRY LLC (BusinessSearch/BusinessInfo?entityNumber=L20971658)	Domestic LLC	Maricopa	Active

Page 1 of 1, records 1 to 20 of 20

[Return to Search](#)

[Privacy Policy \(http://azcc.gov/privacy-policy\)](http://azcc.gov/privacy-policy) | [Contact Us \(http://azcc.gov/corporations/corporation-contacts\)](http://azcc.gov/corporations/corporation-contacts)

* Calves Being Loaded at Rainbow go to Butterfield

ENTITY INFORMATION

Search Date and Time: 1/16/2025 10:27:37 AM

Entity Details

Entity Name:	BUTTERFIELD DAIRY LLC	Entity ID:	L14130296
Entity Type:	Domestic LLC	Entity Status:	Active
Formation Date:	12/5/2007	Reason for Status:	In Good Standing
Approval Date:	12/10/2007	Status Date:	
Original Incorporation Date:	12/5/2007	Life Period:	Perpetual
Business Type:		Last Annual Report Filed:	
Domicile State:	Arizona	Annual Report Due Date:	
		Years Due:	
Original Publish Date:	1/11/2008		

Statutory Agent Information

Name:	THOMAS DEJONG	Appointed Status:	Active
Attention:			
Address:	14400 S AIRPORT RD , BUCKEYE, AZ 85326, USA		
Agent Last Updated:	6/21/2016	E-mail:	
Attention:		Mailing Address:	14400 S AIRPORT RD , BUCKEYE, AZ 85326, USA
County:			

Principal Information

Title	Name	Attention	Address	Date of Taking Office	Last Updated
Manager	THOMAS DE JONG		14400 S AIRPORT RD, BUCKEYE, AZ, 85326, USA	2/9/2009	2/19/2009
Member	SUSAN L DE JONG TRUSTEE		TOM & SUSAN DE JONG FAMILY TRU 14400 S AIRPORT RD, BUCKEYE, AZ, 85326, USA	12/5/2007	2/19/2009
Member	THOMAS DE JONG TRUSTEE		TOM & SUSAN DE JONG FAMILY TRU 14400 S AIRPORT RD, BUCKEYE, AZ, 85326, USA	12/5/2007	2/19/2009

Page 1 of 1, records 1 to 3 of 3

Address

Attention:	Address: 14400 S AIRPORT RD, BUCKEYE, AZ, 85326, USA	County: Maricopa	Last Updated:
------------	--	------------------	---------------

Entity Principal Office Address

Attention:	Address:	County:	Last Updated:
------------	----------	---------	---------------

[Document History](#)
[Name/Restructuring History](#)
[Pending Documents](#)
[Microfilm History](#)

AZ CORPORATION COMMISSION
FILED ARTICLES OF ORGANIZATION

FEB 26 2014 OF

FILE NO. L-1907896-5 CALIFORNIA MILKMAID, L.L.C.

1. The name of this limited liability company ("Company") is: CALIFORNIA MILKMAID, L.L.C.
2. A. The address of the Company's registered office is: 14400 South Airport Road, Buckeye, Arizona 85326.
B. The name and business address of the Company's agent for service of process is: ALFRED J. OLSEN, P.C. 301 East Virginia Avenue, Suite 3300, Phoenix, Arizona 85004.
3. There are or will be one or more Members at the time the Company is formed.
4. The latest date on which the Company can dissolve is December 31, 2075.
5. Management of the Company is vested in its Managers, either one of which have the authority to act for and to bind the Company. Any person dealing with the Company may rely upon the latest filed Articles of Organization, as amended, as designating the current Manager or Managers.
6. A. The Managers' names and mailing addresses are: THOMAS de JONG, 14400 South Airport Road, Buckeye, Arizona 85326; SUSAN L. de JONG, 14400 South Airport Road, Buckeye, Arizona 85326.
B. The following are the only Members who own a twenty percent (20%) or greater interest in the capital or profits of the Company: THOMAS de JONG and SUSAN L. de JONG, Trustees of the TOM AND SUSAN de JONG FAMILY TRUST, created June 27, 1990, 14400 South Airport Road, Buckeye, Arizona 85326.
7. The Company is organized to transact any and all lawful business for which a limited liability company may be organized under Arizona law.

EXECUTED this 25 day of February, 2014.

Jeanne S. Tyler
Jeanne S. Tyler, Organizer

**ATTACHMENT TO ARTICLES OF ORGANIZATION OF
CALIFORNIA MILKMAID, L.L.C.**

The undersigned is an employee of OLSEN-SMITH, LTD., a law firm with offices at 301 East Virginia Avenue, Suite 3300, Phoenix, Arizona 85004. It is possible that the undersigned may have acted as organizer, manager or member of one or more limited liability companies at the request of and on behalf of clients of OLSEN-SMITH, LTD. With respect to such activity, the undersigned was acting solely in connection with the representation of clients by OLSEN-SMITH, LTD. and did not have any beneficial interest in any such limited liability company nor did the undersigned have any duties or responsibilities with respect to such limited liability company except in connection with the representation of clients of the law office of OLSEN-SMITH, LTD. It is possible that one or more of such limited liability companies may have been placed in bankruptcy or receivership or had its charter revoked during the time the limited liability company was being represented by OLSEN-SMITH, LTD., or subsequent thereto. In connection with each such limited liability company, the undersigned would not have been a principal thereof, but would have at most acted as an employee of OLSEN-SMITH, LTD. in connection with the legal representation thereof.

It is not possible to determine from the records of the office of OLSEN-SMITH, LTD. or from the records of the Arizona Corporation Commission a list of all clients at the office of OLSEN-SMITH, LTD. which were involved in a bankruptcy or receivership proceedings or charter revocations during the period of time such clients were represented by OLSEN-SMITH, LTD. and, with respect to such limited liability companies, to determine whether the undersigned has ever served as organizer, manager or member. It is similarly not possible to determine which limited liability companies, if any, which were once clients of OLSEN-SMITH, LTD. and which thereafter ceased to be clients of OLSEN-SMITH, LTD. were ever involved in bankruptcy and whether the undersigned were organizers, managers or members of any such limited liability companies.

The above information is applicable solely to the participation of the undersigned, if any, with respect to limited liability companies as to which the undersigned's sole participation was in connection with the representation of a client of OLSEN-SMITH, LTD. The above statement does not apply to the participation by the undersigned, if any, in any limited liability company in which the undersigned owned a proprietary, beneficial or membership interest greater than twenty percent (20%) or in which the undersigned served as managers, members or organizers otherwise than in connection with representation of clients of OLSEN-SMITH, LTD.

DATED this 25 day of February, 2014.



Jeanne S. Tyler, Organizer

ACCEPTANCE OF STATUTORY AGENT

OF

**CALIFORNIA MILKMAID
an Arizona limited liability company**

The undersigned hereby accepts the responsibility as the legal Statutory Agent for the above mentioned limited liability company.

DATED: Feb 25, 2014.

ALFRED J. OLSEN, P.C.
Statutory Agent

By: 
Alfred J. Olsen, President

ENTITY INFORMATION

Search Date and Time: 1/16/2025 10:38:53 AM

Entity Details

Entity Name:	CITY EDGE, L.L.C.	Entity ID:	L19530553
Entity Type:	Domestic LLC	Entity Status:	Active
Formation Date:	9/18/2014	Reason for Status:	In Good Standing
Approval Date:	9/22/2014	Status Date:	
Original Incorporation Date:	9/18/2014	Life Period:	12/31/2075
Business Type:		Last Annual Report Filed:	
Domicile State:	Arizona	Annual Report Due Date:	
		Years Due:	
Original Publish Date:			

Statutory Agent Information

Name:	STAT AGENT R P LLC	Appointed Status:	Active
Attention:			
Address:	99 East Virginia Avenue, Suite 205, PHOENIX, AZ 85004, USA		
Agent Last Updated:	2/18/2022	E-mail:	
Attention:		Mailing Address:	99 East Virginia Avenue, Suite 205, PHOENIX, AZ 85004, USA
County:	Maricopa		

Principal Information

Title	Name	Attention	Address	Date of Taking Office	Last Updated
Manager	THOMAS DE JONG		14400 S AIRPORT RD, BUCKEYE, AZ, 85326, USA	9/18/2014	9/22/2014
Manager	SUSAN L DE JONG		14400 S AIRPORT RD, BUCKEYE, AZ, 85326, USA	9/18/2014	9/22/2014
Member	SLD-2015 LLC		14400 S AIRPORT RD, BUCKEYE, AZ, 85326, USA	9/18/2014	9/22/2015
Member	TD-2015 LLC		14400 S AIRPORT RD, BUCKEYE, AZ, 85326, USA	9/18/2014	9/22/2015

Page 1 of 1, records 1 to 4 of 4

Address

Attention: **Address:** 14400 S AIRPORT RD, BUCKEYE, AZ, 85326, USA **County:** Maricopa **Last Updated:** 9/19/2014

Entity Principal Office Address

Attention: **Address:** **County:** **Last Updated:**

[Document History](#)
[Name/Restructuring History](#)
[Pending Documents](#)
[Microfilm History](#)

AZ CORPORATION COMMISSION
FILED



04804654

SEP 18 2014

FILE NO. L-1953055-3

ARTICLES OF ORGANIZATION

OF

CITY EDGE, L.L.C.

1. The name of this limited liability company ("Company") is: CITY EDGE, L.L.C.
2. A. The address of the Company's registered office is: 14400 South Airport Road, Buckeye, Arizona 85326.
B. The name and business address of the Company's agent for service of process is: ALFRED J. OLSEN, P.C. 301 East Virginia Avenue, Suite 3300, Phoenix, Arizona 85004.
3. There are or will be one or more Members at the time the Company is formed.
4. The latest date on which the Company can dissolve is December 31, 2075.
5. Management of the Company is vested in its Managers, either one of which have the authority to act for and to bind the Company. Any person dealing with the Company may rely upon the latest filed Articles of Organization, as amended, as designating the current Manager or Managers.
6. A. The Managers' names and mailing addresses are: THOMAS de JONG, 14400 South Airport Road, Buckeye, Arizona 85326; SUSAN L. de JONG, 14400 South Airport Road, Buckeye, Arizona 85326.
B. The following are the only Members who own a twenty percent (20%) or greater interest in the capital or profits of the Company: THOMAS de JONG and SUSAN L. de JONG, Trustees of the TOM AND SUSAN de JONG FAMILY TRUST, created June 27, 1990, 14400 South Airport Road, Buckeye, Arizona 85326.
7. The Company is organized to transact any and all lawful business for which a limited liability company may be organized under Arizona law.

EXECUTED this 18 day of September, 2014.

Jeanne S. Tyler
Jeanne S. Tyler, Organizer

ENTITY INFORMATION

Search Date and Time: 1/16/2025 10:39:24 AM

Entity Details

Entity Name:	FINALLY BACK 2022, L.L.C.	Entity ID:	23503971
Entity Type:	Domestic LLC	Entity Status:	Active
Formation Date:	3/21/2023	Reason for Status:	In Good Standing
Approval Date:	3/24/2023	Status Date:	3/21/2023
Original Incorporation Date:	3/21/2023	Life Period:	Perpetual
Business Type:	Other - Managing Investments	Last Annual Report Filed:	
Domicile State:	Arizona	Annual Report Due Date:	
		Years Due:	
Original Publish Date:			

Statutory Agent Information

Name:	STAT AGENT RP, L.L.C.	Appointed Status:	Active 3/24/2023
Attention:			
Address:	99 East Virginia Avenue, Suite 205, PHOENIX, AZ 85004, USA		
Agent Last Updated:	3/24/2023	E-mail:	
Attention:		Mailing Address:	99 East Virginia Avenue, Suite 205, PHOENIX, AZ 85004, USA
County:	Maricopa		

Principal Information

Title	Name	Attention	Address	Date of Taking Office	Last Updated
Manager	Thomas de JONG		14400 South Airport Road, BUCKEYE, AZ, 85326, Maricopa County, USA		3/24/2023
Manager	Susan L. de JONG		14400 South Airport Road, BUCKEYE, AZ, 85326, Maricopa County, USA		3/24/2023
Member	THOMAS de JONG and SUSAN L. de JONG, Trustees of the TOM AND SUSAN de JONG FAMILY TRUST, created June 27, 1990		14400 South Airport Road, BUCKEYE, AZ, 85326, Maricopa County, USA		3/24/2023

Page 1 of 1, records 1 to 3 of 3

Address

Attention: **Address:** 14400 South Airport Road, BUCKEYE, AZ, 85326, USA **County:** Maricopa **Last Updated:** 3/24/2023

Entity Principal Office Address

Attention: **Address:** **County:** **Last Updated:**

[Document History](#)
[Name/Restructuring History](#)
[Pending Documents](#)
[Microfilm History](#)

ARTICLES OF ORGANIZATION

OF

FINALLY BACK 2022, L.L.C.

1. The name of this limited liability company ("Company") is: FINALLY BACK 2022, L.L.C.
2. A. The address of the Company's registered office is: 14400 South Airport Road, Buckeye, Arizona 85326.
B. The name, mailing address and physical address of the Company's agent for service of process is: STAT AGENT RP, L.L.C. 99 East Virginia Avenue, Suite 205, Phoenix, Arizona 85004.
3. There are or will be one or more Members at the time the Company is formed.
4. The latest date on which the Company can dissolve is perpetual.
5. Management of the Company is vested in its Managers, either one of which have the authority to act for and to bind the Company. Any person dealing with the Company may rely upon the latest filed Articles of Organization, as amended, as designating the current Manager or Managers.
6. A. The Managers' names and mailing addresses are: THOMAS de JONG, 14400 South Airport Road, Buckeye, Arizona 85326; SUSAN L. de JONG, 14400 South Airport Road, Buckeye, Arizona 85326.
B. The following are the only Members who own a twenty percent (20%) or greater interest in the capital or profits of the Company: THOMAS de JONG and SUSAN L. de JONG, Trustees of the TOM AND SUSAN de JONG FAMILY TRUST, dated June 27, 1990, 14400 South Airport Road, Buckeye, Arizona 85326.
7. The Company is organized to transact any and all lawful business for which a limited liability company may be organized under Arizona law.

EXECUTED this 21 day of March, 2023.

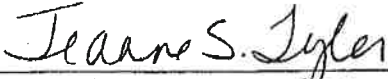

Jeanne S. Tyler, Organizer

**ATTACHMENT TO ARTICLES OF ORGANIZATION OF
FINALLY BACK 2022, L.L.C.**

The undersigned is an employee of ROSSIE PARTNERS, L.L.P., a law firm with offices at 99 East Virginia Avenue, Suite 205, Phoenix, Arizona 85004-1267. It is possible that the undersigned may have acted as organizer, manager or member of one or more limited liability companies at the request of and on behalf of clients of ROSSIE PARTNERS, L.L.P.. With respect to such activity, the undersigned was acting solely in connection with the representation of clients by ROSSIE PARTNERS, L.L.P. and did not have any beneficial interest in any such limited liability company nor did the undersigned have any duties or responsibilities with respect to such limited liability company except in connection with the representation of clients of the law office of ROSSIE PARTNERS, L.L.P. It is possible that one or more of such limited liability companies may have been placed in bankruptcy or receivership or had its charter revoked during the time the limited liability company was being represented by ROSSIE PARTNERS, L.L.P., or subsequent thereto. In connection with each such limited liability company, the undersigned would not have been a principal thereof, but would have at most acted as an employee of ROSSIE PARTNERS, L.L.P., in connection with the legal representation thereof.

It is not possible to determine from the records of the office of ROSSIE PARTNERS, L.L.P. or from the records of the Arizona Corporation Commission a list of all clients at the office of ROSSIE PARTNERS, L.L.P., which were involved in a bankruptcy or receivership proceedings or charter revocations during the period of time such clients were represented by ROSSIE PARTNERS, L.L.P. and, with respect to such limited liability companies, to determine whether the undersigned has ever served as organizer, manager or member. It is similarly not possible to determine which limited liability companies, if any, which were once clients of ROSSIE PARTNERS, L.L.P. and which thereafter ceased to be clients of ROSSIE PARTNERS, L.L.P. were ever involved in bankruptcy and whether the undersigned were organizers, managers or members of any such limited liability companies.

The above information is applicable solely to the participation of the undersigned, if any, with respect to limited liability companies as to which the undersigned's sole participation was in connection with the representation of a client of ROSSIE PARTNERS, L.L.P. The above statement does not apply to the participation by the undersigned, if any, in any limited liability company in which the undersigned owned a proprietary, beneficial or membership interest greater than twenty percent (20%) or in which the undersigned served as managers, members or organizers otherwise than in connection with representation of clients of ROSSIE PARTNERS, L.L.P.

DATED this 21 day of March, 2023.

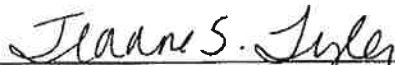

Jeanne S. Tyler, Organizer

ARTICLES OF ORGANIZATION

OF

FINALLY BACK 2022, L.L.C.

1. The name of this limited liability company ("Company") is: FINALLY BACK 2022, L.L.C.
2. A. The address of the Company's registered office is: 14400 South Airport Road, Buckeye, Arizona 85326.
B. The name, mailing address and physical address of the Company's agent for service of process is: STAT AGENT RP, L.L.C. 99 East Virginia Avenue, Suite 205, Phoenix, Arizona 85004.
3. There are or will be one or more Members at the time the Company is formed.
4. The latest date on which the Company can dissolve is perpetual.
5. Management of the Company is vested in its Managers, either one of which have the authority to act for and to bind the Company. Any person dealing with the Company may rely upon the latest filed Articles of Organization, as amended, as designating the current Manager or Managers.
6. A. The Managers' names and mailing addresses are: THOMAS de JONG, 14400 South Airport Road, Buckeye, Arizona 85326; SUSAN L. de JONG, 14400 South Airport Road, Buckeye, Arizona 85326.
B. The following are the only Members who own a twenty percent (20%) or greater interest in the capital or profits of the Company: THOMAS de JONG and SUSAN L. de JONG, Trustees of the TOM AND SUSAN de JONG FAMILY TRUST, dated June 27, 1990, 14400 South Airport Road, Buckeye, Arizona 85326.
7. The Company is organized to transact any and all lawful business for which a limited liability company may be organized under Arizona law.

EXECUTED this 21 day of March, 2023.

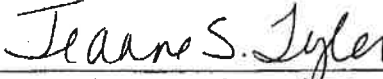

Jeanne S. Tyler, Organizer

ENTITY INFORMATION

Search Date and Time: 1/16/2025 10:43:38 AM

Entity Details

Entity Name: S&CC 360, L.L.C.	Entity ID: L18214966
Entity Type: Domestic LLC	Entity Status: Active
Formation Date: 1/30/2013	Reason for Status: In Good Standing
Approval Date: 2/7/2013	Status Date:
Original Incorporation Date: 1/30/2013	Life Period: 12/31/2075
Business Type:	Last Annual Report Filed:
Domicile State: Arizona	Annual Report Due Date:
	Years Due:
Original Publish Date: 2/27/2013	

Statutory Agent Information

Name: STAT AGENT RP LLC	Appointed Status: Active
Attention:	
Address: 99 East Virginia Avenue, Suite 205, PHOENIX, AZ 85004, USA	
Agent Last Updated: 2/23/2022	E-mail:
Attention:	Mailing Address: 99 East Virginia Avenue, Suite 205, PHOENIX AZ 85004, USA
County: Maricopa	

Principal Information

Title	Name	Attention	Address	Date of Taking Office	Last Updated
Manager	SUSAN L DE JONG		14400 S AIRPORT RD, BUCKEYE, AZ, 85326, USA	1/30/2013	2/7/2013
Manager	THOMAS DE JONG		14400 S AIRPORT RD, BUCKEYE, AZ, 85326, USA	1/30/2013	2/7/2013
Member	THOMAS DE JONG AND SUSAN L DE		TRUSTEES OF THE TOM AND SUSAN DE JONG FAMILY TRUST 14400 S AIRPORT RD, BUCKEYE, AZ, 85326, USA	1/30/2013	2/7/2013

Page 1 of 1, records 1 to 3 of 3

Address

Attention: **Address:** 14400 S AIRPORT RD, BUCKEYE, AZ, 85326, USA **County:** Maricopa **Last Updated:** 2/1/2013

Entity Principal Office Address

Attention: **Address:** **County:** **Last Updated:**

[Document History](#)
[Name/Restructuring History](#)
[Pending Documents](#)
[Microfilm History](#)

ENTITY INFORMATION

Search Date and Time: 1/16/2025 10:44:31 AM

Entity Details

Entity Name:	TD-2015, L.L.C.	Entity ID:	L19989099
Entity Type:	Domestic LLC	Entity Status:	Active
Formation Date:	4/15/2015	Reason for Status:	In Good Standing
Approval Date:	4/17/2015	Status Date:	
Original Incorporation Date:	4/15/2015	Life Period:	12/31/2075
Business Type:		Last Annual Report Filed:	
Domicile State:	Arizona	Annual Report Due Date:	
		Years Due:	
Original Publish Date:			

Statutory Agent Information

Name:	STAT AGENT RP LLC	Appointed Status:	Active
Attention:			
Address:	99 East Virginia Avenue, Suite 205, PHOENIX, AZ 85004, USA	E-mail:	
Agent Last Updated:	2/18/2022	Mailing Address:	99 East Virginia Avenue, Suite 205, PHOENIX AZ 85004, USA
Attention:			
County:	Maricopa		

Principal Information

Title	Name	Attention	Address	Date of Taking Office	Last Updated
Manager	THOMAS DE JONG		14400 S AIRPORT ROAD, BUCKEYE, AZ, 85326, USA	4/15/2015	4/17/2015
Manager	SUSAN L DE JONG		14400 S AIRPORT ROAD, BUCKEYE, AZ, 85326, USA	4/15/2015	4/17/2015
Member	THOMAS DE JONG FAMILY TRUSTEE		TD-148 TRUST 14400 S AIRPORT ROAD, BUCKEYE, AZ, 85326, USA	4/15/2015	4/17/2015

Page 1 of 1, records 1 to 3 of 3

Address

Attention: **Address:** 14400 S AIRPORT ROAD, BUCKEYE, AZ, 85326, USA **County:** Maricopa **Last Updated:** 4/17/2015

Entity Principal Office Address

Attention: **Address:** **County:** **Last Updated:**

[Document History](#) [Name/Restructuring History](#) [Pending Documents](#) [Microfilm History](#)



AZ CORPORATION COMMISSION ARTICLES OF ORGANIZATION
FILED

JAN 30 2013

OF

S&CC 360, L.L.C.

FILE NO. L1821496-6

1. The name of this limited liability company ("Company") is: S&CC 360, L.L.C.
2. A. The address of the Company's registered office is: 14400 South Airport Road, Buckeye, Arizona 85326.
- B. The name and business address of the Company's agent for service of process is: ALFRED J. OLSEN, P.C. 301 East Virginia Avenue, Suite 3300, Phoenix, Arizona 85004.
3. There are or will be one or more Members at the time the Company is formed.
4. The latest date on which the Company can dissolve is December 31, 2075.
5. Management of the Company is vested in its Managers, either one of which have the authority to act for and to bind the Company. Any person dealing with the Company may rely upon the latest filed Articles of Organization, as amended, as designating the current Manager or Managers.
6. A. The Managers' names and mailing addresses are: THOMAS de JONG, 14400 South Airport Road, Buckeye, Arizona 85326; SUSAN L. de JONG, 14400 South Airport Road, Buckeye, Arizona 85326.
- B. The following are the only Members who own a twenty percent (20%) or greater interest in the capital or profits of the Company: THOMAS de JONG and SUSAN L. de JONG, Trustees of the TOM AND SUSAN de JONG FAMILY TRUST, created June 27, 1990, 14400 South Airport Road, Buckeye, Arizona 85326.
7. The Company is organized to transact any and all lawful business for which a limited liability company may be organized under Arizona law.

EXECUTED this 28 day of January, 2013.

Jeanne S. Tyler
Jeanne S. Tyler, Organizer

ATTACHMENT TO ARTICLES OF ORGANIZATION OF

S&CC 360, L.L.C.

The undersigned is an employee of OLSEN-SMITH, LTD., a law firm with offices at 301 East Virginia Avenue, Suite 3300, Phoenix, Arizona 85004. It is possible that the undersigned may have acted as organizer, manager or member of one or more limited liability companies at the request of and on behalf of clients of OLSEN-SMITH, LTD. With respect to such activity, the undersigned was acting solely in connection with the representation of clients by OLSEN-SMITH, LTD. and did not have any beneficial interest in any such limited liability company nor did the undersigned have any duties or responsibilities with respect to such limited liability company except in connection with the representation of clients of the law office of OLSEN-SMITH, LTD. It is possible that one or more of such limited liability companies may have been placed in bankruptcy or receivership or had its charter revoked during the time the limited liability company was being represented by OLSEN-SMITH, LTD., or subsequent thereto. In connection with each such limited liability company, the undersigned would not have been a principal thereof, but would have at most acted as an employee of OLSEN-SMITH, LTD. in connection with the legal representation thereof.

It is not possible to determine from the records of the office of OLSEN-SMITH, LTD. or from the records of the Arizona Corporation Commission a list of all clients at the office of OLSEN-SMITH, LTD. which were involved in a bankruptcy or receivership proceedings or charter revocations during the period of time such clients were represented by OLSEN-SMITH, LTD. and, with respect to such limited liability companies, to determine whether the undersigned has ever served as organizer, manager or member. It is similarly not possible to determine which limited liability companies, if any, which were once clients of OLSEN-SMITH, LTD. and which thereafter ceased to be clients of OLSEN-SMITH, LTD. were ever involved in bankruptcy and whether the undersigned were organizers, managers or members of any such limited liability companies.

The above information is applicable solely to the participation of the undersigned, if any, with respect to limited liability companies as to which the undersigned's sole participation was in connection with the representation of a client of OLSEN-SMITH, LTD. The above statement does not apply to the participation by the undersigned, if any, in any limited liability company in which the undersigned owned a proprietary, beneficial or membership interest greater than twenty percent (20%) or in which the undersigned served as managers, members or organizers otherwise than in connection with representation of clients of OLSEN-SMITH, LTD.

DATED this 28 day of January, 2013.

Jeanne S. Tyler
Jeanne S. Tyler, Organizer



PepsiCo Bottling Co

fairlife 



fairlife, LLC

2.5  61 Google reviews 

Manufacturer in Goodyear, Arizona

 Website

 Directions

 Save

 Share

 Call

Address: 3100 N Cotton Ln, Goodyear, AZ 85395

Hours: Open 24 hours 

Phone: (623) 264-6935



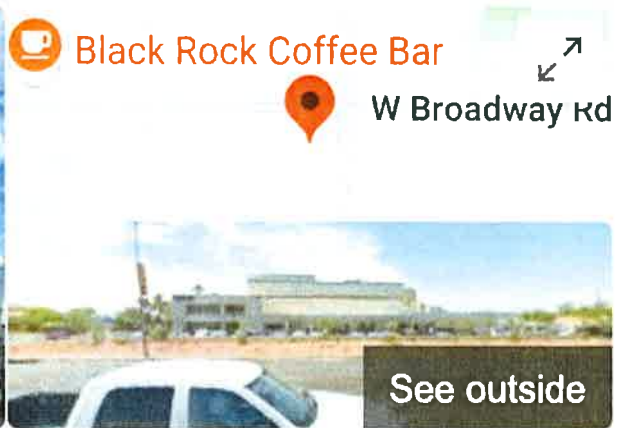

United Dairymen of Arizona- Manufacturing Plant

4.1 ★★★★★ 82 Google reviews ⋮

Dairy supplier

 Website

 Directions

 Save  Share

 Call

Address: 2008 S Hardy Dr, Tempe, AZ 85282

Hours: Open · Closes 5 PM ▼

Phone: (480) 966-7211

[Suggest an edit](#) · [Own this business?](#)

OUR CUSTOMERS

OUR CUSTOMERS DESERVE THE BEST

We know that the best ingredients lead to the best products.

The ingredients we use are created by the best Arizona cows on the best Arizona farms.

These are then refined using state-of-the-art processing facilities operated under industry-leading certification standards.





FARMERS WHO CARE

It's hard to be a dairy farmer without a connection to your animals.

Most dairy farmers grew up on dairy farms where their deep sense of responsibility for their animals was developed from a young age.

They go on to farm in a way that reflects these values.



Maricopa County Sheriff's Office

Government agency :

The Maricopa County Sheriff's Office is the law enforcement agency that serves Maricopa County, Arizona, and is the largest sheriff's office in Arizona. The MCSO provides patrol services and criminal investigation to unincorporated areas of the county and operates the county jail system. [Wikipedia](#)

Agency executives: Russ Skinner, Sheriff; Stephanie Molina, [Chief Deputy](#)

Annual budget: \$526m (2024)

Aviation Units: Two [Bell 407](#) Helicopters, one [Bell 429](#), two [Cessna 206](#) Airplanes

Employees: 2,850<est>

General nature: Civilian police

Headquarters: [Phoenix, Arizona](#)

Operations jurisdiction: [Maricopa County, Arizona, U.S.](#)



Arizona Department of Environmental Quality

[Website](#)

[Directions](#)

[Save](#)

3.9 ★★★★★ [21 Google reviews](#)

State department of environment in Phoenix, Arizona

Located in: [State of Arizona Natural Resources](#)

Address: 1110 W Washington St, Phoenix, AZ 85007

Hours: [Open](#) · Closes 5 PM ▼

Phone: [\(602\) 771-2300](#)



[← RETURN TO WATER QUALITY DIVISION](#)



— WATER QUALITY DIVISION

Groundwater Protection Program

Revised On: Oct. 17th, 2024 - 09:20 am

— ARE YOU REPORTING A

Sanitary Sewer Overflow (SSO) or Bypass Event?

Revised On: Oct. 17th, 2024 - 09:20 am

[Home](#) > [Departments](#) > [Environmental Services](#)

ENVIRONMENTAL SERVICES

The Environmental Services Department ensures a safe and healthy Maricopa County through restaurant inspections, monitoring of drinking water, waste disposal, swimming pool inspections, and vector-borne disease control.

QUICK LINKS

[> ABOUT US](#)[> FOOD & RESTAURANTS](#)[> PUBLIC SWIMMING POOLS](#)[> VECTOR CONTROL](#)[> WATER, SEWAGE, STORMWATER & WASTE](#)[> OUTREACH & RESOURCES](#)[> OFFICE/TRANSFER STATION LOCATIONS](#)[> ENVIRONMENTAL HEALTH CODE & FEES](#)



The National Agricultural Law Center

nationalaglawcenter.org | nataglaw@uark.edu | [@nataglaw](https://twitter.com/nataglaw)

States' Farm Animal Welfare Statutes: *Arizona*



This material is based upon work supported by the National Agricultural Library, Agricultural Research Service, U.S. Department of Agriculture

A National Agricultural Law Center Research Publication

States' Farm Animal Welfare Statutes: Arizona

Ariz. Rev. Stat. §§ 13-2910.07 to 13-2910.08

Current through legislation effective June 13, 2022 of the Second Regular Session of the Fifty-Fifth Legislature.

§ 13-2910.07. Cruel and inhumane confinement of a pig during pregnancy or of a calf raised for veal

A. Notwithstanding any other provision of title 3 or title 13, a person shall not tether or confine any pig during pregnancy or any calf raised for veal, on a farm, for all or the majority of any day, in a manner that prevents such animal from:

- X 1. Lying down and fully extending his or her limbs; or
- X 2. Turning around freely.

B. This section shall not apply to:

1. Pigs or calves during transportation.
2. Pigs or calves in rodeo exhibitions, state or county fair exhibitions, or other similar exhibitions.
3. The killing of pigs or calves according to the provisions of chapter 13, title 3 and other applicable law and regulations.
4. Pigs or calves involved in lawful scientific or agricultural research.
5. Pigs or calves while undergoing an examination, test, treatment or operation for veterinary purposes.
6. A pig during the seven-day period prior to the pig's expected date of giving birth.

C. A person who violates this section is guilty of a class 1 misdemeanor.

D. The following definitions shall govern this section:

- X 1. "Calf" means a calf of the bovine species.
- X 2. "Calf raised for veal" means a calf raised with the intent of selling, marketing or distributing the meat, organs or any part of such calf as a food product described as "veal."



3. "Farm" means the land, buildings, support facilities, and other equipment that is wholly or partially used for the production of animals for food or fiber.

4. "Pig" means any animal of the porcine species.



5. "Turning around freely" means having the ability to turn around in a complete circle without any impediment, including a tether, or, in the case of an enclosure (including what is commonly described as a "gestation crate" for pigs and a "veal crate" for calves) without touching any side of the enclosure.

§ 13-2910.08. The humane treatment of farm animals fund

Conditional enactment

The "humane treatment of farm animals fund" is hereby established to be administered by the attorney general under the conditions and for the purposes provided by this section. Upon receipt, the attorney general shall deposit in the fund any monies received for the state as a result of enforcement of the humane treatment of farm animals act and any monies received by the attorney general as a money donation to the fund from any public or private group, society, association or individual. The monies in the fund shall be used only for mandatory expenditures, if any, required by the humane treatment of farm animals act and administration of the fund. Monies in the fund are not subject to legislative appropriation. The fund is exempt from statutory provisions relating to lapsing of appropriations and shall not revert to the general fund.



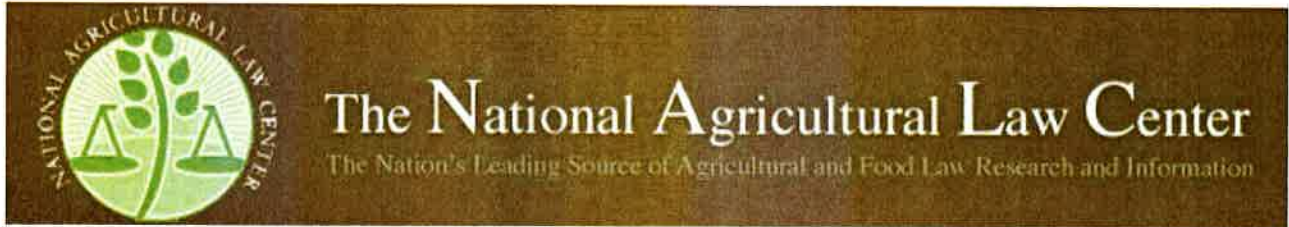

University of Arkansas Division of Agriculture

An Agricultural Law Research Project

States' Animal Cruelty Statutes

State of Arizona

www.NationalAgLawCenter.org



States' Animal Cruelty Statutes

STATE OF ARIZONA

Current through the Second Regular Session of the Fifty-Second Legislature (2016)

§ 13-2910. Cruelty to animals; interference with working or service animal; classification; definitions

A. A person commits cruelty to animals if the person does any of the following:

1. Intentionally, knowingly or recklessly subjects any animal under the person's custody or control to cruel neglect or abandonment.
2. Intentionally, knowingly or recklessly fails to provide medical attention necessary to prevent protracted suffering to any animal under the person's custody or control.
3. Intentionally, knowingly or recklessly inflicts unnecessary physical injury to any animal.
4. Recklessly subjects any animal to cruel mistreatment.
5. Intentionally, knowingly or recklessly kills any animal under the custody or control of another person without either legal privilege or consent of the owner.
6. Recklessly interferes with, kills or harms a working or service animal without either legal privilege or consent of the owner.
7. Intentionally, knowingly or recklessly leaves an animal unattended and confined in a motor vehicle and physical injury to or death of the animal is likely to result.
8. Intentionally or knowingly subjects any animal under the person's custody or control to cruel neglect or abandonment that results in serious physical injury to the animal.
9. Intentionally or knowingly subjects any animal to cruel mistreatment.
10. Intentionally or knowingly interferes with, kills or harms a working or service animal without either legal privilege or consent of the owner.

11. Intentionally or knowingly allows any dog that is under the person's custody or control to interfere with, kill or cause physical injury to a service animal.

12. Recklessly allows any dog that is under the person's custody or control to interfere with, kill or cause physical injury to a service animal.

13. Intentionally or knowingly obtains or exerts unauthorized control over a service animal with the intent to deprive the service animal handler of the service animal.

B. It is a defense to subsection A of this section if:

1. Any person exposes poison to be taken by a dog that has killed or wounded livestock or poison to be taken by predatory animals on premises owned, leased or controlled by the person for the purpose of protecting the person or the person's livestock or poultry, the treated property is kept posted by the person who authorized or performed the treatment until the poison has been removed and the poison is removed by the person exposing the poison after the threat to the person or the person's livestock or poultry has ceased to exist. The posting required shall provide adequate warning to persons who enter the property by the point or points of normal entry. The warning notice that is posted shall be readable at a distance of fifty feet, shall contain a poison statement and symbol and shall state the word "danger" or "warning".

2. Any person uses poisons in and immediately around buildings owned, leased or controlled by the person for the purpose of controlling wild and domestic rodents as otherwise allowed by the laws of the state, excluding any fur-bearing animals as defined in § 17-101.

C. This section does not prohibit or restrict:

1. The taking of wildlife or other activities permitted by or pursuant to title 17.1

2. Activities permitted by or pursuant to title 3.2

3. Activities regulated by the Arizona game and fish department or the Arizona department of agriculture.

D. A peace officer, animal control enforcement agent or animal control enforcement deputy may use reasonable force to open a vehicle to rescue an animal if the animal is left in the vehicle as prescribed in subsection A, paragraph 7 of this section.

E. A person who is convicted of a violation of subsection A, paragraph 6 or 10 of this section is liable as follows:

1. If the working or service animal was killed or disabled, to the owner or agency that owns the working or service animal and that employs the handler or

to the owner or handler for the replacement and training costs of the working or service animal and for any veterinary bills.

2. To the owner or agency that owns a working or service animal for the salary of the handler for the period of time that the handler's services are lost to the owner or agency.

3. To the owner for the owner's contractual losses with the agency.

F. An incorporated city or town or a county may adopt an ordinance with misdemeanor provisions at least as stringent as the misdemeanor provisions of this section, except that any ordinance adopted shall not prohibit or restrict any activity involving a dog, whether the dog is restrained or not, if the activity is directly related to the business of shepherding or herding livestock and the activity is necessary for the safety of a human, the dog or livestock or is permitted by or pursuant to title 3.

G. A person who violates subsection A, paragraph 1, 2, 3, 4, 5, 6, 7 or 12 of this section is guilty of a class 1 misdemeanor. A person who violates subsection A, paragraph 8, 9, 10, 11 or 13 of this section is guilty of a class 6 felony.

H. For the purposes of this section:

1. "Animal" means a mammal, bird, reptile or amphibian.

2. "Cruel mistreatment" means to torture or otherwise inflict unnecessary serious physical injury on an animal or to kill an animal in a manner that causes protracted suffering to the animal.

3. "Cruel neglect" means to fail to provide an animal with necessary food, water or shelter.

4. "Handler" means a law enforcement officer or any other person who has successfully completed a course of training prescribed by the person's agency or the service animal owner and who used a specially trained animal under the direction of the person's agency or the service animal owner.

5. "Service animal" means an animal that has completed a formal training program, that assists its owner in one or more daily living tasks that are associated with a productive lifestyle and that is trained to not pose a danger to the health and safety of the general public.

6. "Working animal" means a horse or dog that is used by a law enforcement agency, that is specially trained for law enforcement work and that is under the control of a handler.

§ 13-2910.01. Animal fighting; classification

A. A person commits animal fighting by knowingly:

1. Owning, possessing, keeping or training any animal if the person knows or has reason to know that the animal will engage in an exhibition of fighting with another animal.
2. For amusement or gain, causing any animal to fight with another animal, or causing any animals to injure each other.
3. Permitting any act in violation of paragraph 1 or 2 to be done on any premises under the person's charge or control.

B. This section does not:

1. Prohibit or restrict activities permitted by or pursuant to title 3.1
2. Apply to animals that are trained to protect livestock from predation and that engage in actions to protect livestock.

C. Animal fighting is a class 5 felony.

§ 13-2910.02. Presence at animal fight; classification

Any person who is knowingly present at any place or building where preparations are being made for an exhibition of the fighting of animals, or who is present at such exhibition, is guilty of a class 6 felony.

§ 13-2910.03. Cockfighting; classification

A. A person commits cockfighting by knowingly:

1. Owning, possessing, keeping or training any cock with the intent that such cock engage in an exhibition of fighting with another cock.
2. For amusement or gain, causing any cock to fight with another cock or causing any cocks to injure each other.
3. Permitting any act in violation of paragraph 1 or 2 to be done on any premises under his charge or control.

B. Cockfighting is a class 5 felony.

C. For purposes of this section and § 13-2910.04, cock means any male chicken, including game fowl except wildlife as defined in Arizona Revised Statutes § 17-101.

§ 13-2910.04. Presence at cockfight; classification

Any person who is knowingly present at any place or building where preparations are being made for an exhibition of the fighting of cocks, or is present at such exhibition, is guilty of a class 1 misdemeanor.

§ 13-2910.05. Exempt activities

Activity involving the possession, training, exhibition or use of an animal in the otherwise lawful pursuits of hunting, ranching, farming, rodeos, shows and security services shall be exempt from the provisions of §§ 13-2910.01, 13-2910.02, 13-2910.03 and 13-2910.04.

§ 13-2910.06. Defense to cruelty to animals and bird fighting

It is a defense to §§ 13-2910, 13-2910.01, 13-2910.02, 13-2910.03 and 13-2910.04 that the activity charged involves the possession, training, exhibition or use of a bird or animal in the otherwise lawful sports of falconry, animal hunting, rodeos, ranching or the training or use of hunting dogs.

§ 13-2910.07. Cruel and inhumane confinement of a pig during pregnancy or of a calf raised for veal

A. Notwithstanding any other provision of title 31 or title 13,2 a person shall not tether or confine any pig during pregnancy or any calf raised for veal, on a farm, for all or the majority of any day, in a manner that prevents such animal from:

1. Lying down and fully extending his or her limbs; or
2. Turning around freely.

B. This section shall not apply to:

1. Pigs or calves during transportation.
2. Pigs or calves in rodeo exhibitions, state or county fair exhibitions, or other similar exhibitions.
3. The killing of pigs or calves according to the provisions of chapter 13, title 33 and other applicable law and regulations.
4. Pigs or calves involved in lawful scientific or agricultural research.
5. Pigs or calves while undergoing an examination, test, treatment or operation for veterinary purposes.
6. A pig during the seven day period prior to the pig's expected date of giving birth.

C. A person who violates this section is guilty of a class 1 misdemeanor.

D. The following definitions shall govern this section:

1. "Calf" means a calf of the bovine species.

2. "Calf raised for veal" means a calf raised with the intent of selling, marketing or distributing the meat, organs or any part of such calf as a food product described as "veal."

3. "Farm" means the land, buildings, support facilities, and other equipment that is wholly or partially used for the production of animals for food or fiber.

4. "Pig" means any animal of the porcine species.

5. "Turning around freely" means having the ability to turn around in a complete circle without any impediment, including a tether, or, in the case of an enclosure (including what is commonly described as a "gestation crate" for pigs and a "veal crate" for calves) without touching any side of the enclosure.

§ 13-2910.08. The humane treatment of farm animals fund

<Conditional enactment>

The "humane treatment of farm animals fund" is hereby established to be administered by the attorney general under the conditions and for the purposes provided by this section. Upon receipt, the attorney general shall deposit in the fund any monies received for the state as a result of enforcement of the humane treatment of farm animals act and any monies received by the attorney general as a money donation to the fund from any public or private group, society, association or individual. The monies in the fund shall be used only for mandatory expenditures, if any, required by the humane treatment of farm animals act and administration of the fund. Monies in the fund are not subject to legislative appropriation. The fund is exempt from statutory provisions relating to lapsing of appropriations and shall not revert to the general fund.

§ 13-2910.09. Equine tripping; classification; definitions

A. A person who knowingly or intentionally trips an equine for entertainment or sport is guilty of a class 1 misdemeanor.

B. A person who is convicted of a first violation of this section:

1. Shall be sentenced to serve not less than forty-eight consecutive hours in jail and is not eligible for probation or suspension of execution of sentence unless the entire sentence is served.

2. Shall pay a fine of not less than one thousand dollars.

C. A person who is convicted of a second violation of this section:

1. Shall be sentenced to serve not less than thirty consecutive days in jail and is not eligible for probation or suspension of execution of sentence unless the entire sentence is served.
2. Shall pay a fine of not less than two thousand dollars.

D. A person who is convicted of a third or subsequent violation of this section:

1. Shall be sentenced to serve not less than ninety consecutive days in jail and is not eligible for probation or suspension of execution of sentence unless the entire sentence is served.
2. Shall pay a fine of not less than two thousand dollars.

E. This section does not apply to any jumping or steeplechase events, racing, training, branding, show events, calf or steer roping events, bulldogging or steer wrestling events or any other traditional western rodeo events, including barrel racing, bareback or saddled bronc riding or other similar activities or events.

F. For the purposes of this section:

1. "Equine" means a horse, pony, mule, donkey or hinny.
2. "Trips" means knowingly or intentionally causing an equine to lose its balance or fall by use of a wire, pole, stick or rope or any other object or by any other means.

fa!rlife®





we believe in *better care* **for animals**

Caring for animals is a top priority at fairlife, and it all begins with strong relationships with supplying farms. Our robust animal welfare program is led by a full-time, on-staff veterinarian and combines industry leading standards with regular audits, strong oversight and the expertise of a third-party Animal Advisory Council consisting of leading experts in the dairy industry.





Enforcing the Requirements of Strong Animal Care

As a dairy processor that doesn't own farms and cows, we make continued investments and take significant measures in our animal welfare program, farm partnerships and ability to oversee actions on farm.

In addition to regular 3rd-party audits, we also have regular site visits performed by our fairlife Animal Welfare team members. All findings – large and small – are investigated and timely corrective actions are taken.

Our goal is always that all cows and calves are provided with the best care possible. If you have feedback, we encourage you to share with us directly at cowcare@fairlife.com.



Investing in Animal Care

From growing our internal animal welfare team, to leveraging industry expertise and exploring innovations in animal care, we work closely with supplying farms to ensure great care for the cows that provide us with milk.



\$40M+ Investment

in our animal welfare program since 2019

Full-time Staff Veterinarian

with more than 12 years of specialized experience in cow care

fairlife Animal Welfare Advisory Council

includes 6 of the leading experts in the dairy and animal health industry



Industry Leading Animal Welfare Standards

Our goal is that all cows and calves are provided with the best care possible. As a dairy processor that doesn't own farms or cows, we rely on the partnership of industry experts, advisors and our network of supplying farms to help us achieve this goal. We are committed to continuously evaluating our animal welfare program for areas of opportunity.



100%

of supplying farms passed critical care standards in 2022

Regular Audits

performed at all supplying dairies each year

Leading Certification

such as National Dairy FARM program and Validus is required at all supplying farms.



Supplier Selection

We only work with farms committed to delivering the highest quality milk. This starts with meeting our strict quality standards, which is a reflection of animal health and hygiene, on-farm cleaning procedures and employee training. Additionally, we require farms to chill their milk immediately after harvest to preserve the quality.



All farms that supply to fairlife:

FARM Program

Supplying dairies must participate in the Farmers Assuring Responsible Management (FARM) program

Regular Audits

Supplying dairies must participate in regular audits conducted by a certified 3rd-party organization

Zero Tolerance Policy

Supplying dairies are required to have signed Cow Care agreements with all employees and a zero-tolerance policy for animal abuse



NEW! Visit our Shop Page to Purchase Core Power Direct!



PRODUCTS ABOUT FAIRLIFE NEWS RECIPES

FAQ CAREERS FIND US SHOP



We are excited to announce that fairlife is now fully part of the Coca-Cola family! The Coca-Cola Company today announced that it has acquired the remaining stake in fairlife LLC from its joint venture partner Select Milk Producers.

fairlife will continue to operate as a stand-alone business with the support and expertise of the Coca-Cola Company behind it as we pursue innovative and delicious new products that bring great nutrition and taste to our consumers.

“We are excited for the next chapter of fairlife’s growth and innovation and look forward to continuing to work with our partners across the Coca-Cola system to meet fast-changing consumer needs in a vibrant category,” fairlife CEO Tim Doelman said in a **statement**. “We set out in 2012 to harness the power and nutrition of dairy and give people great-tasting products that provide the nutrition they are looking for. Our innovative product lines will continue to grow and improve with the strength and scale of The Coca-Cola Company.”

For more information about this announcement, **please check out the Q&A** with our CEO Tim Doelman and Coca-Cola North America President Jim Dinkins.



fa!rlife®

— 2023 —

Stewardship Report

[Learn More](#)





Caring for Animals

Care for the animals that provide us with milk is a top priority for fairlife. From establishing strong relationships with supplying farms to implementing industry leading care requirements and leveraging third-party expertise, the investment and focus in this critical area remains top of mind.

Continued Investment in Animal Welfare

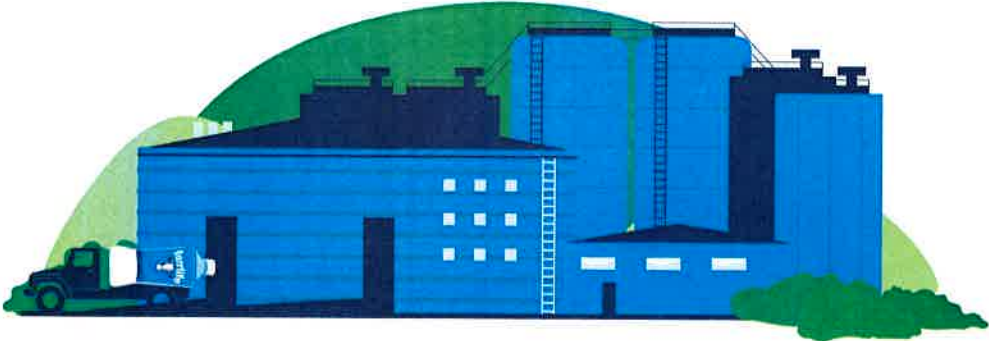

To date, we have invested nearly \$40 million to implement exacting standards of animal welfare in partnership with our supplying farms.



To better support our fairlife Canada team, we added a Canadian member to our Animal Welfare Advisory Board.



We continued fairlife’s robust governance program which encompasses cattle welfare, worker care, environmental stewardship, and biosecurity.



Industry Leading Standards

- All supplying farms to fairlife are subject to regular, third-party audits multiple times a year.
- 100% of supplying farms undergo 3rd party FARM audits.
- Nearly 90% of supplying farms are Validus Certified, with the remaining farms planned to be Validus Certified in 2024.



Strong Farm Partnerships



Our 2023 FARM Awards celebrated and rewarded standout supplying farms. We invested \$100K in awards to encourage the pursuit of innovative solutions to cattle welfare and environmental stewardship among our partners.



With our new facility in Webster, NY on the horizon, we have started working with local dairy farmers to build a foundation of partnership and reinforce strong animal welfare standards.

Caring for the Planet

Environmental stewardship is more important than ever. fairlife is committed to doing its part to pursue a sustainable path for the production and delivery of our products.

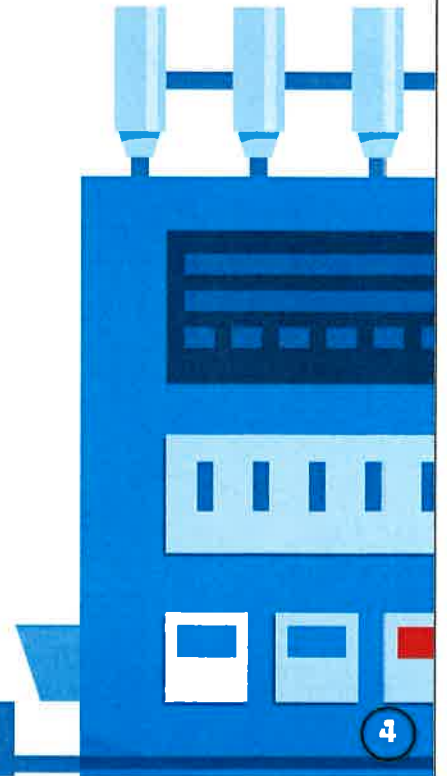

Our Sustainability Focus



Packaging

Convert all our packaging to recyclable materials.



Water

Replenish 100% of water used in our supply chain to nature and communities.



Agriculture

Collaborate with supplying farms for sustainable agriculture practices.



Carbon

Reduce absolute carbon emissions across our supply chain.





The Tom and Susan de Jong Family Trust

DBA Rainbow Valley Dairy
14400 S AIRPORT RD
BUCKEYE, AZ 85326

UMB UMB BANK NA

18-69/1010



7/8/2024

\$ **1,267.72

PAY TO THE ORDER OF

One Thousand Two Hundred Sixty-Seven and 72/100

DOLLAR

Buckeye, AZ 85326

Ashley Adams
AUTHORIZED SIGNATURE

MEMO

⑈004375⑈ ⑆101000695⑆ ⑆9872637224⑈

RAINBOW VALLEY DAIRY

4375

Employee

SSN

***-**-8788

Pay Period: 06/24/2024 - 07/07/2024

Pay Date: 07/08/2024

Earnings and Hours	Hours	Rate	Current	YTD Amount
Hourly Rate	96.82	15.00	1,452.30	1,452.30
Sick Hourly Rate	2.67	15.00	40.05	40.05
	99.49		1,492.35	1,492.35

Taxes

	Current	YTD Amount
Medicare Employee Addl Tax	0.00	
Federal Withholding	-103.00	-103.00
Social Security Employee	-92.53	-92.53
Medicare Employee	-21.64	-21.64
AZ - Withholding	-7.46	-7.46
	-224.63	-224.63

Net Pay

1,267.72 1,267.72

Pay check for worker

BOCK'S
Identi Company



DOWNLOAD
OUR
CATALOG



- One piece flexible plastic leg band 1 ½" x 13 ½".
- Made of non-rigid EVA plastic which stays flexible in temperatures well below zero.
- 8 colors: Blue, Green, Orange, Pink, Purple, Red, White & Yellow.

- Used to make whips for the animals.

- Approved By M.G.T.

Workers

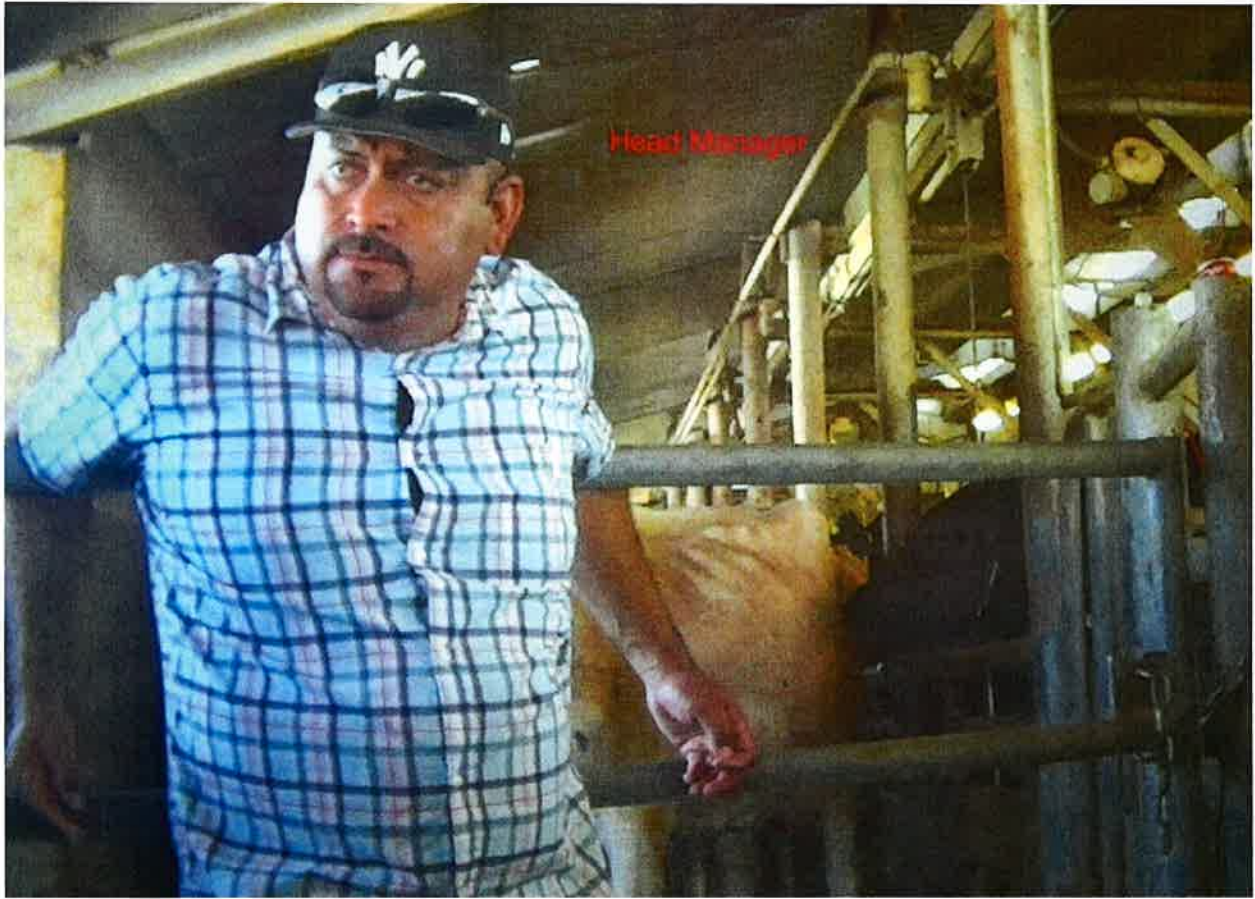

Rainbow
Manager

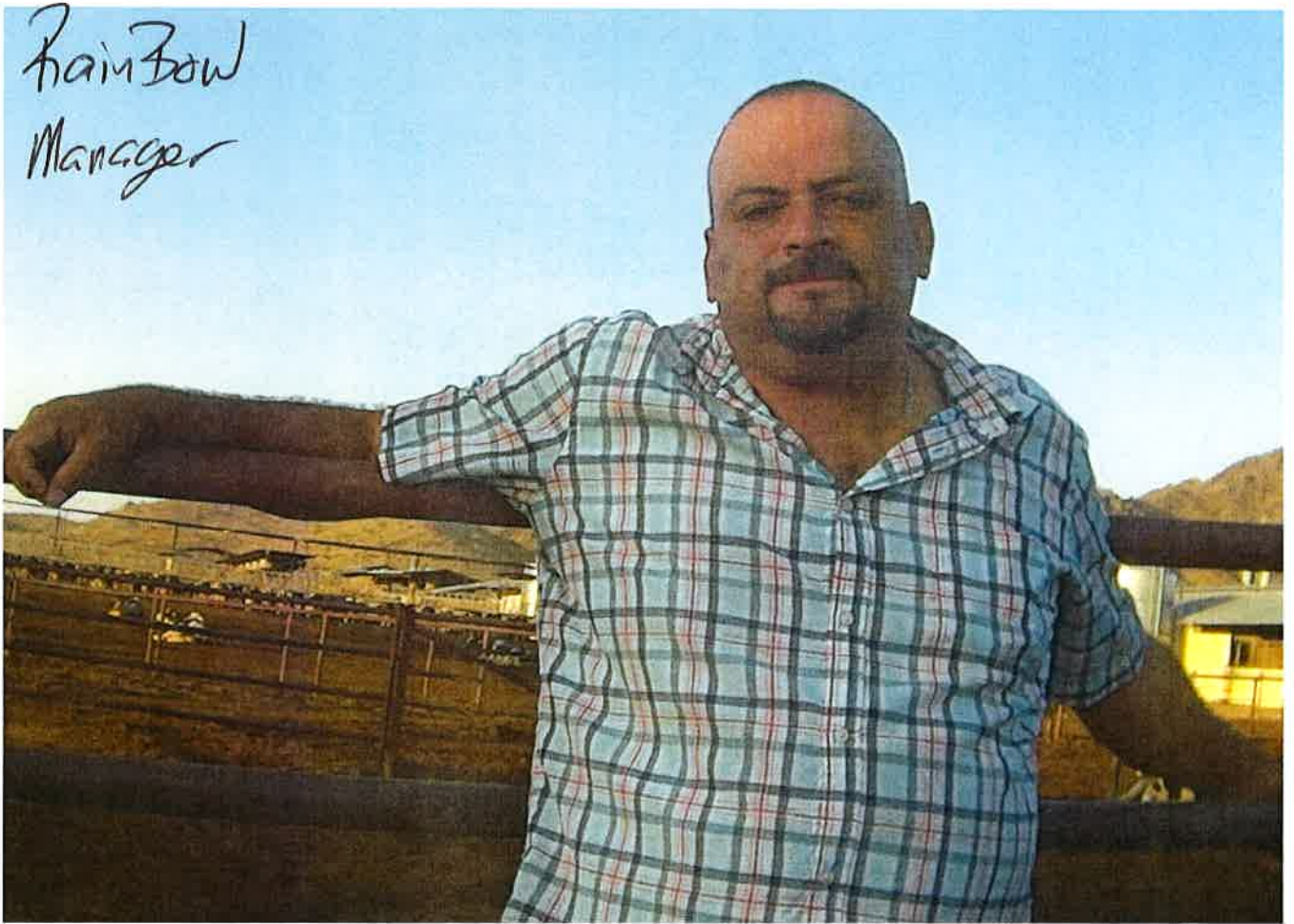

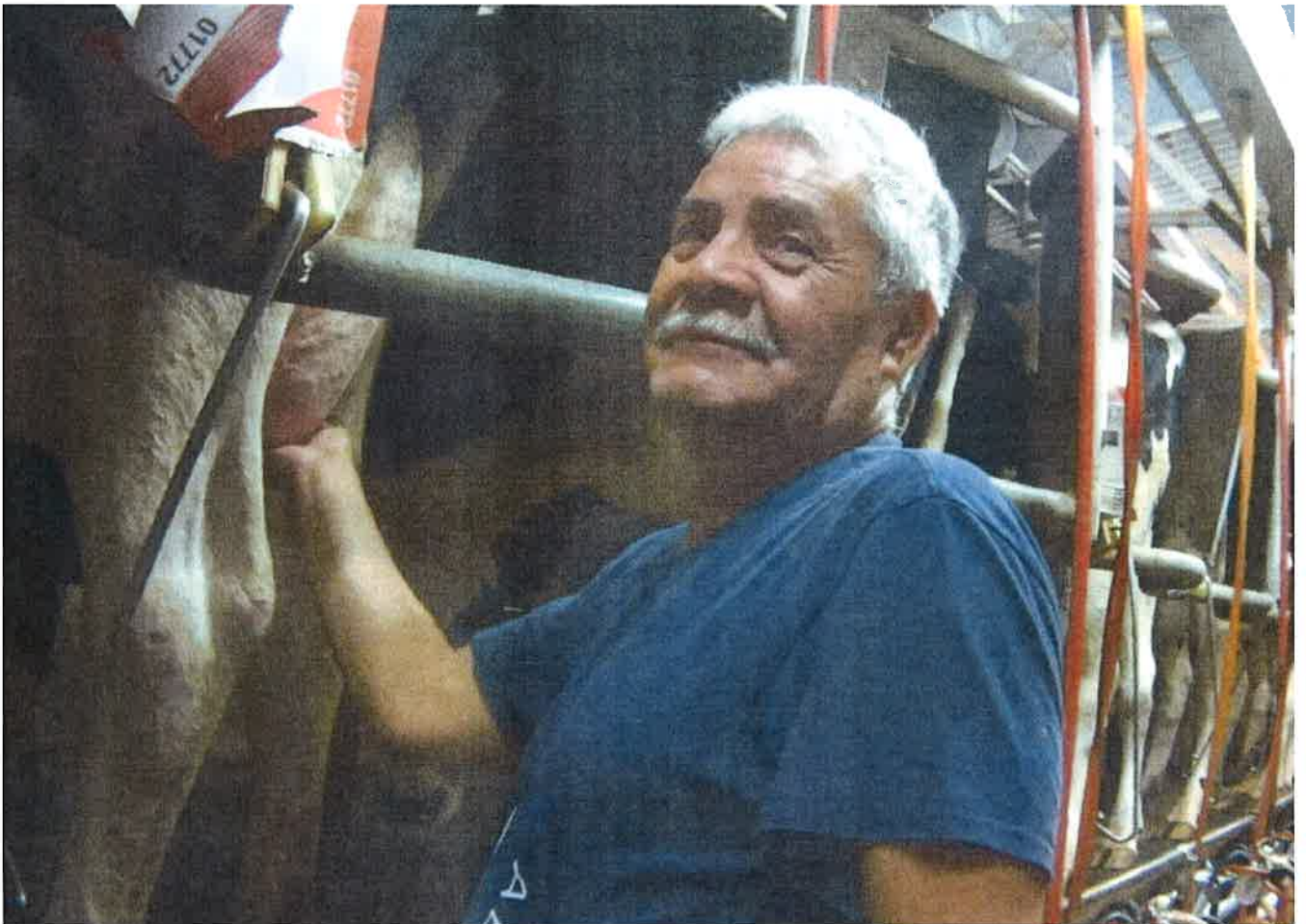

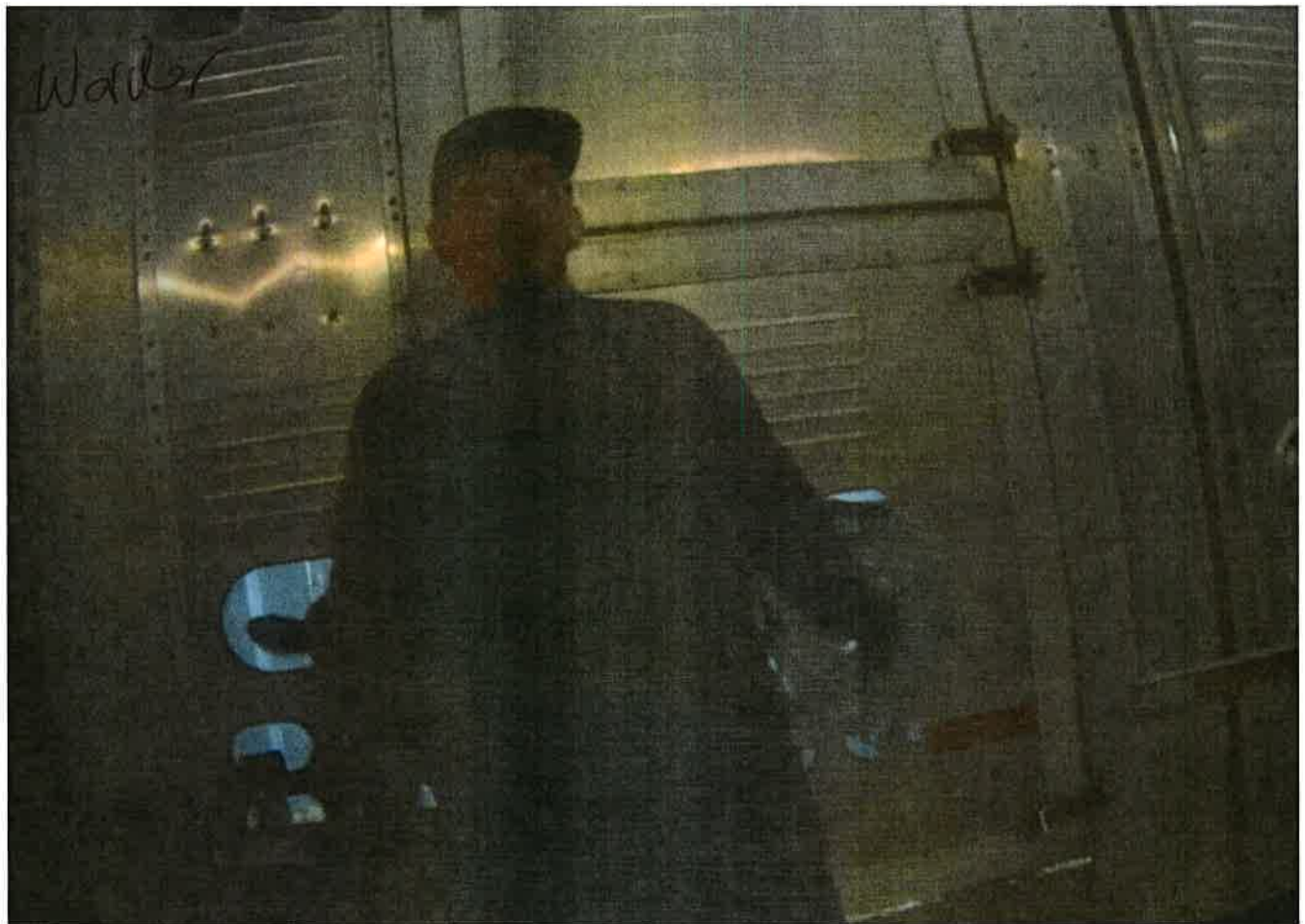



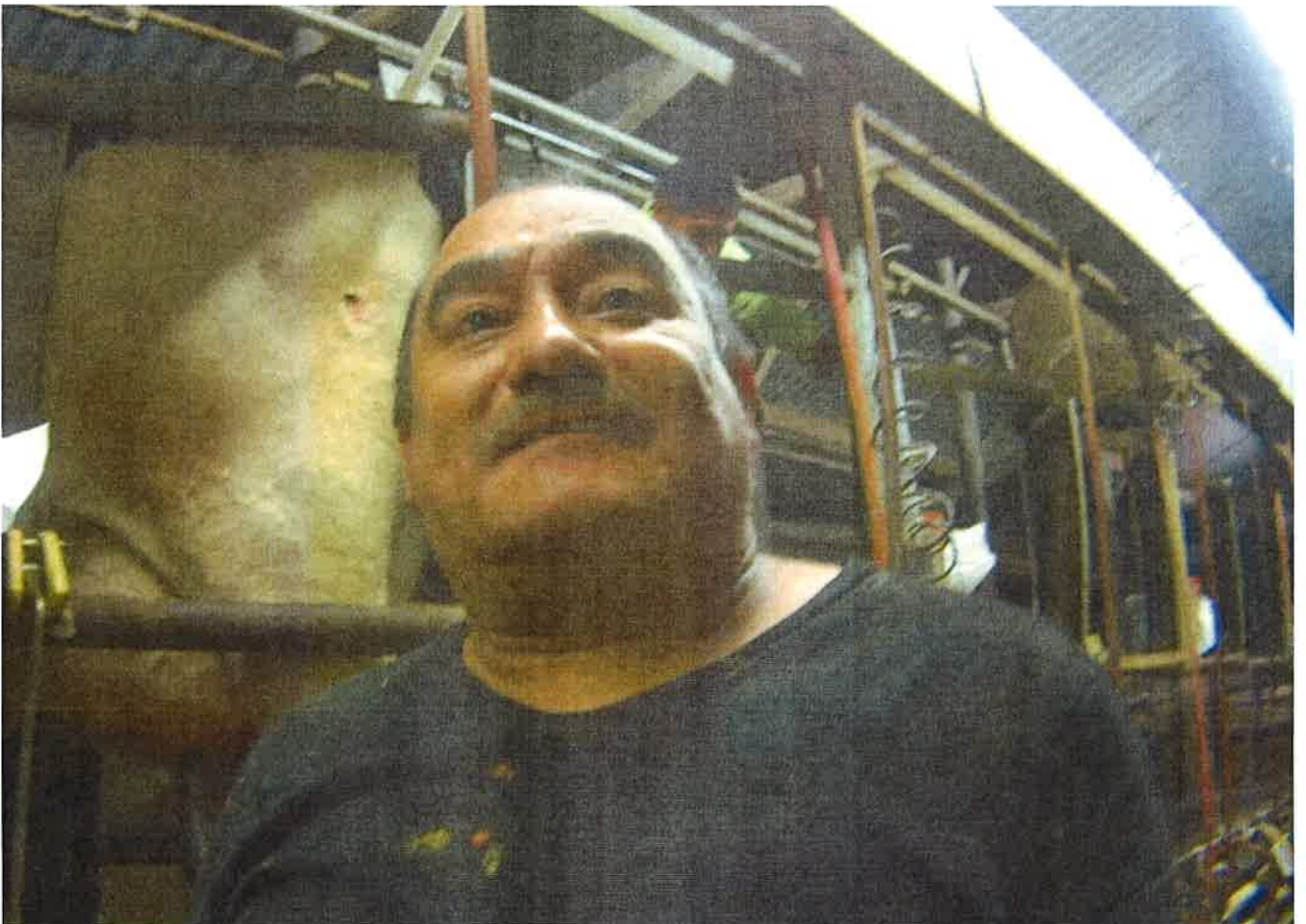

CRIMES VIOLATIONS

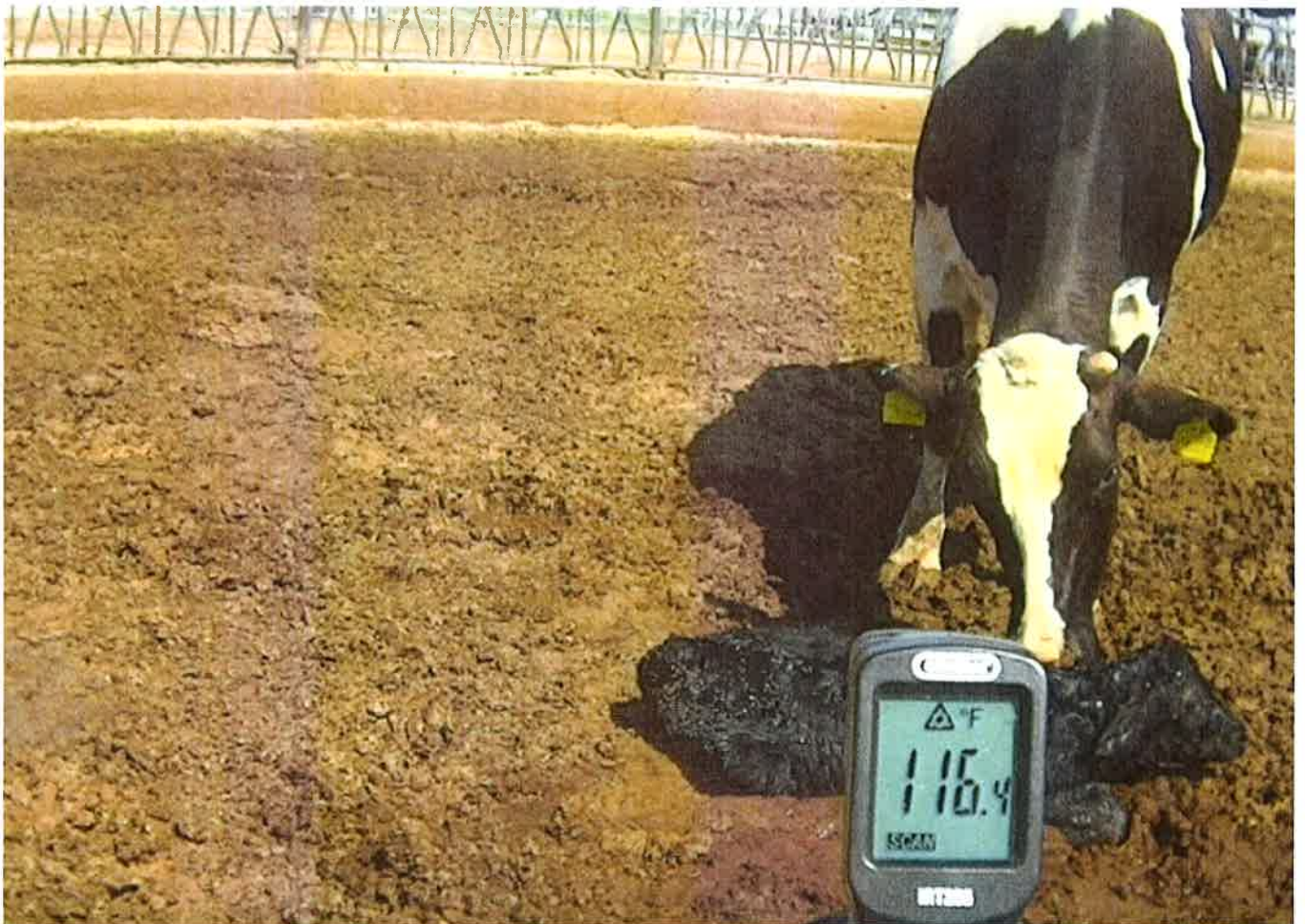



Burying pregnant
mother alive



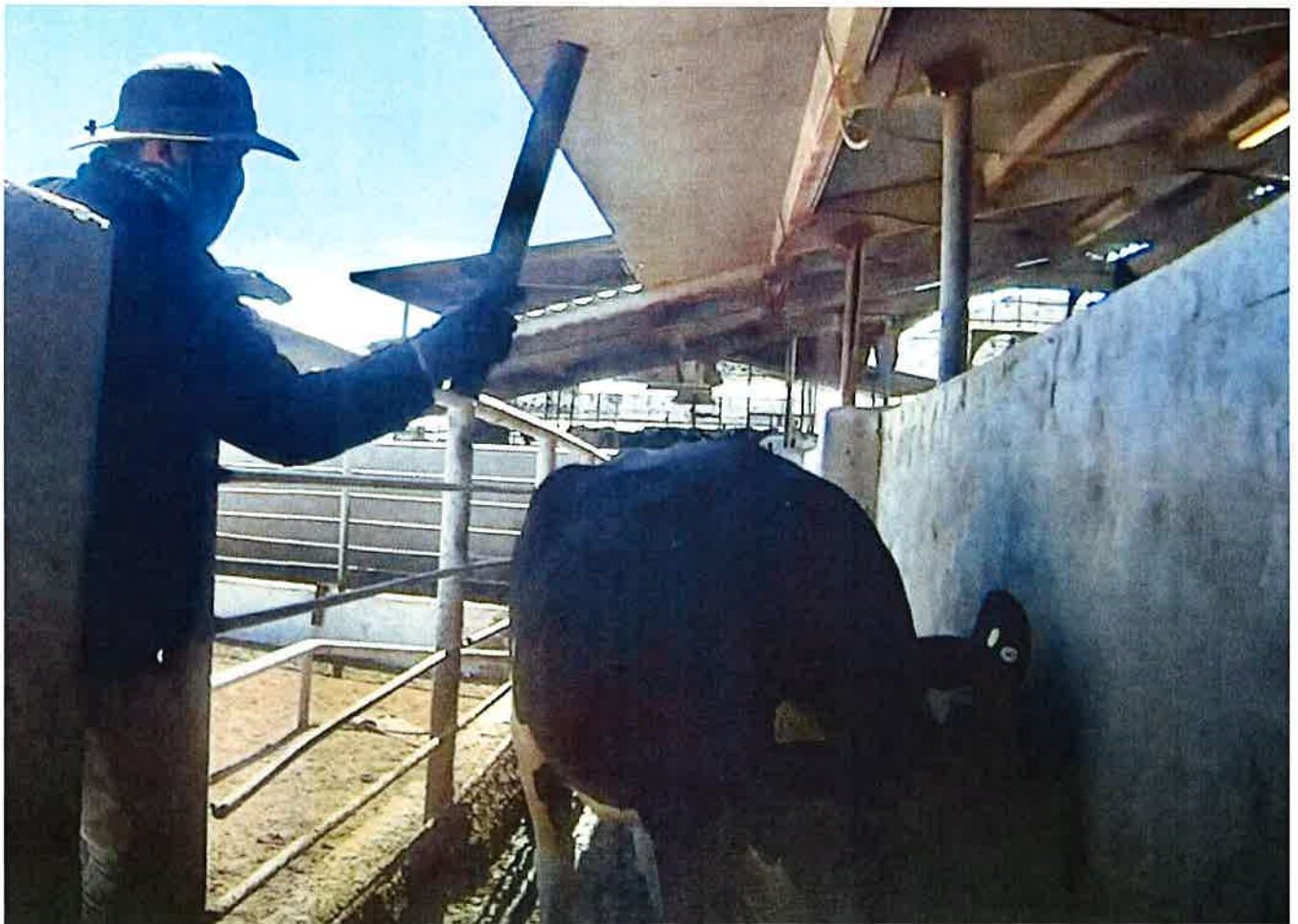

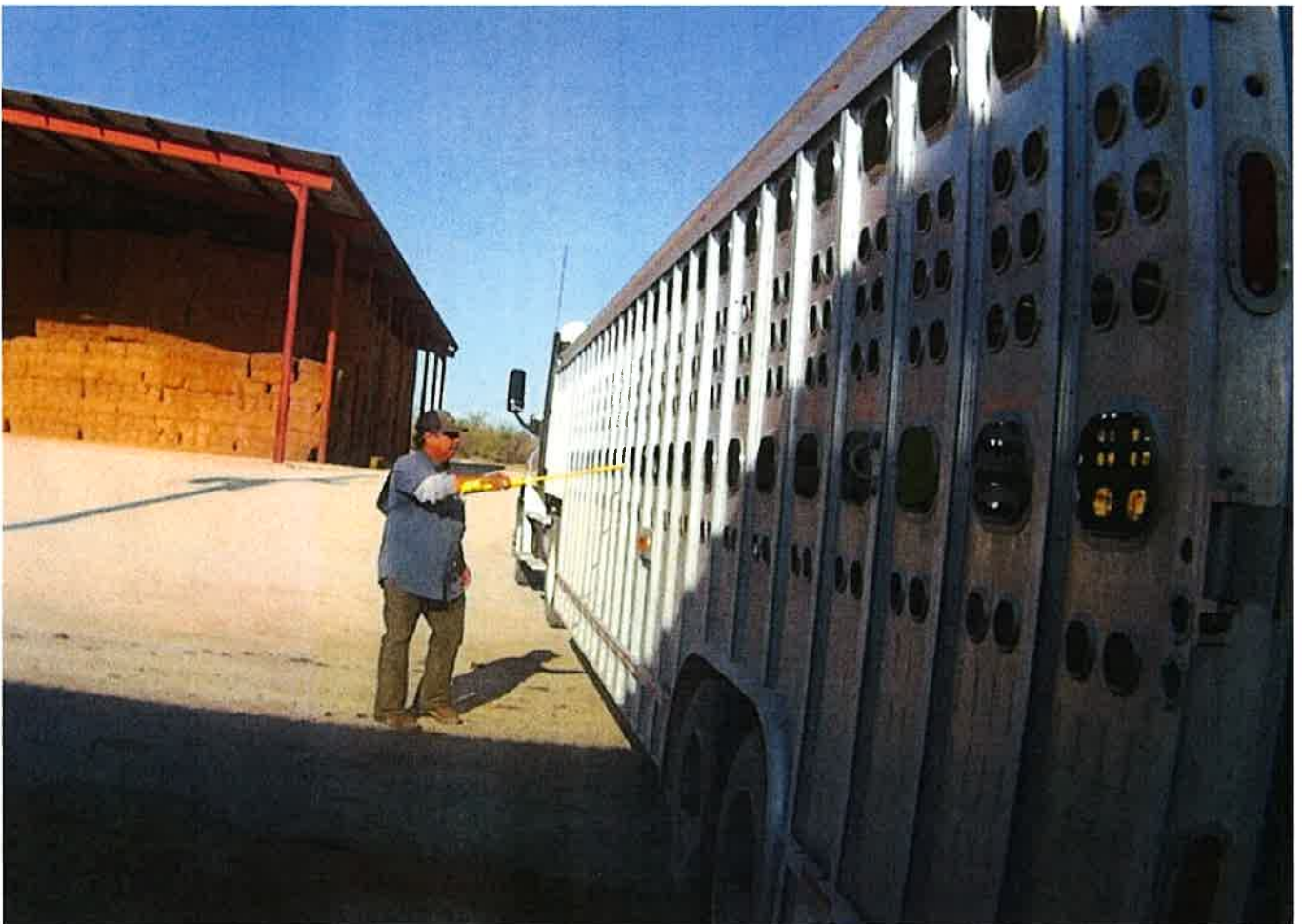
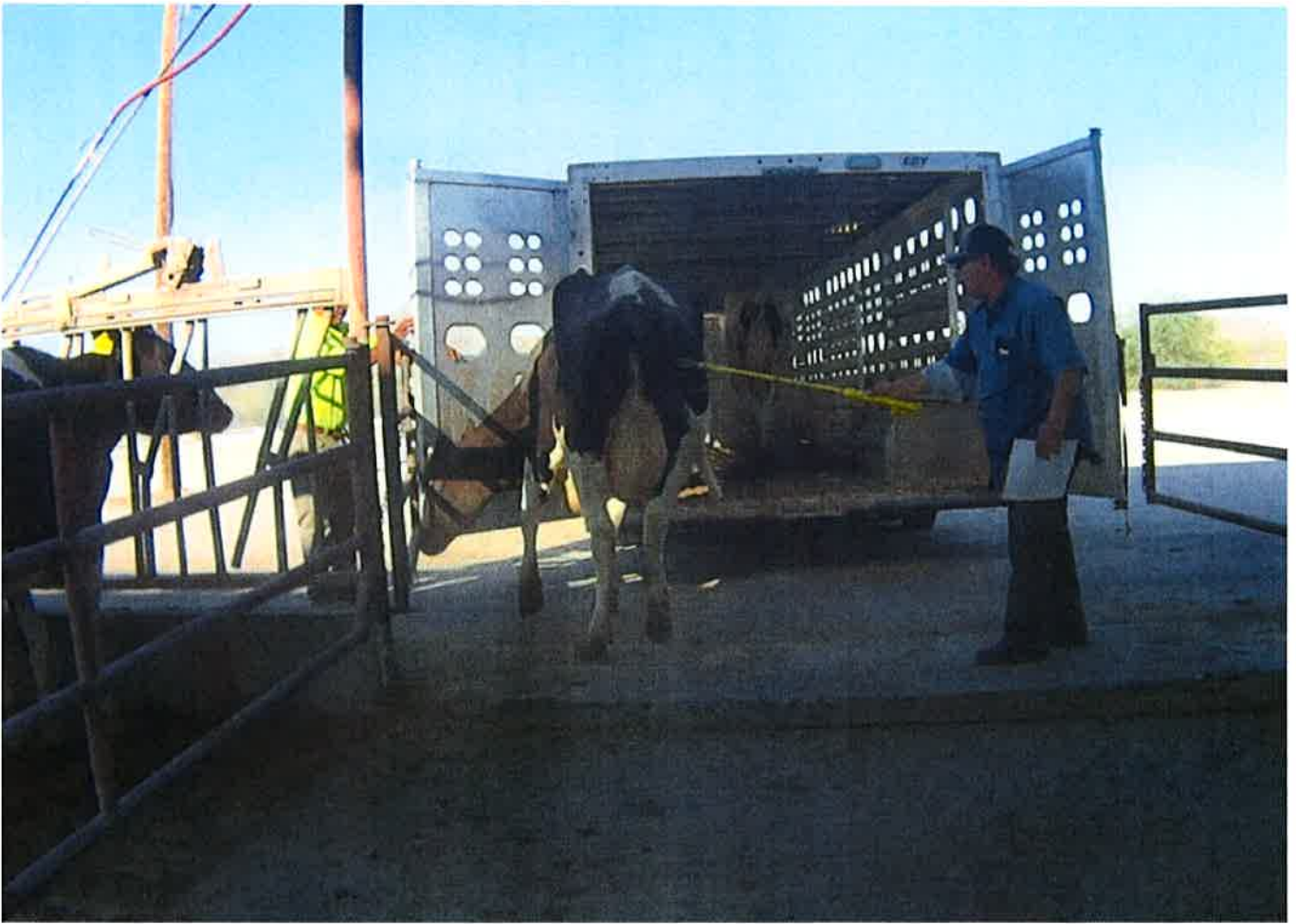

























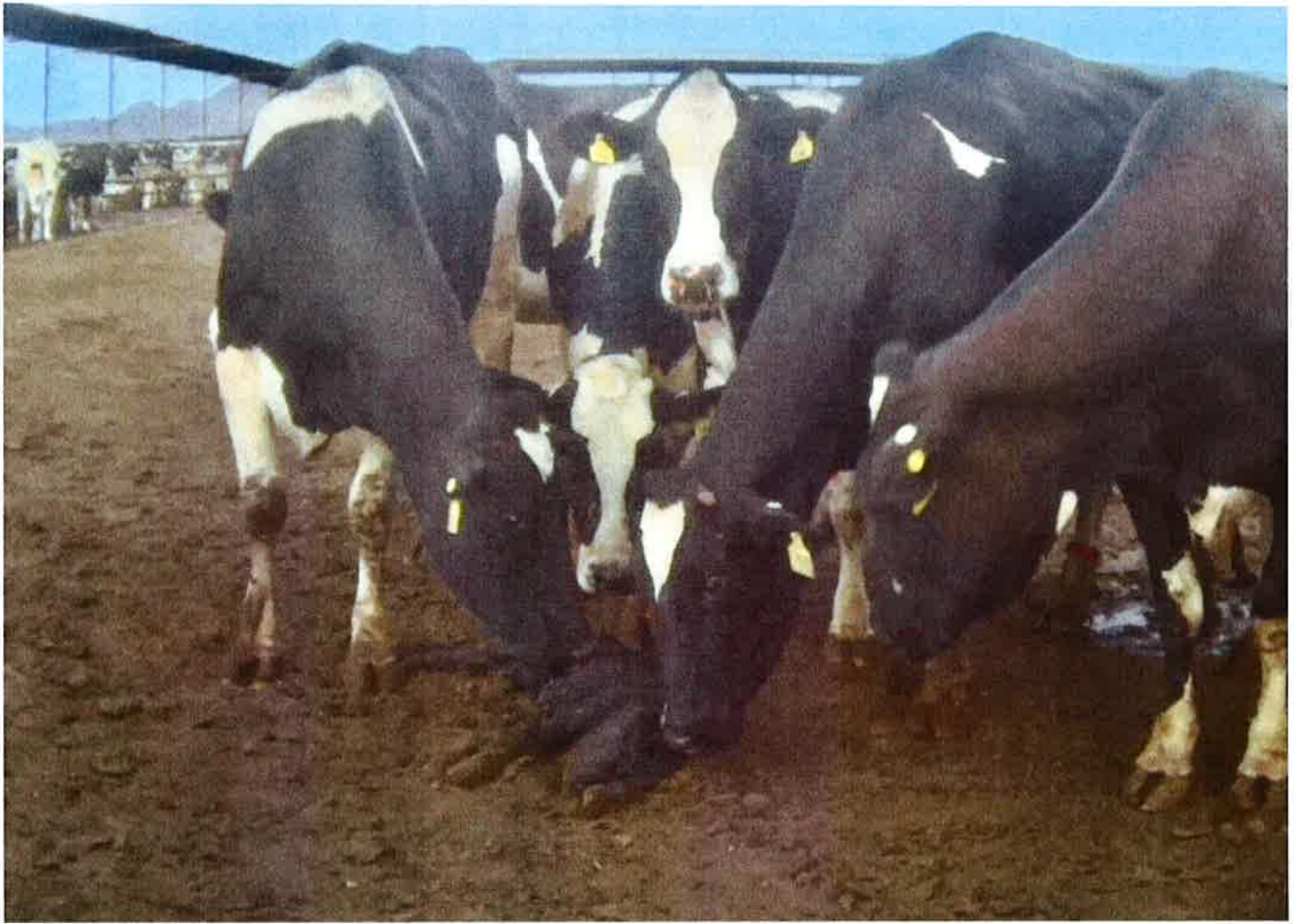



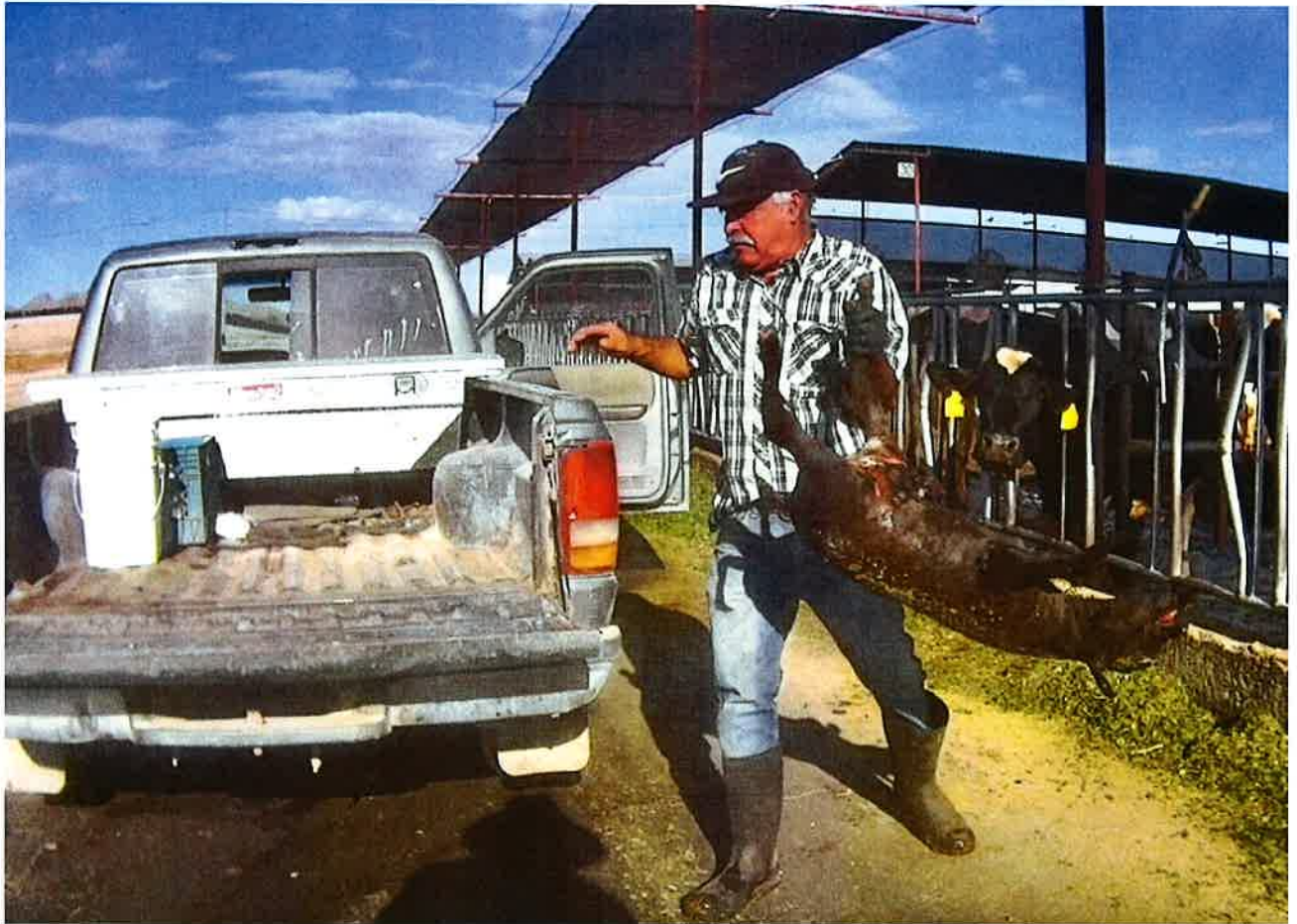









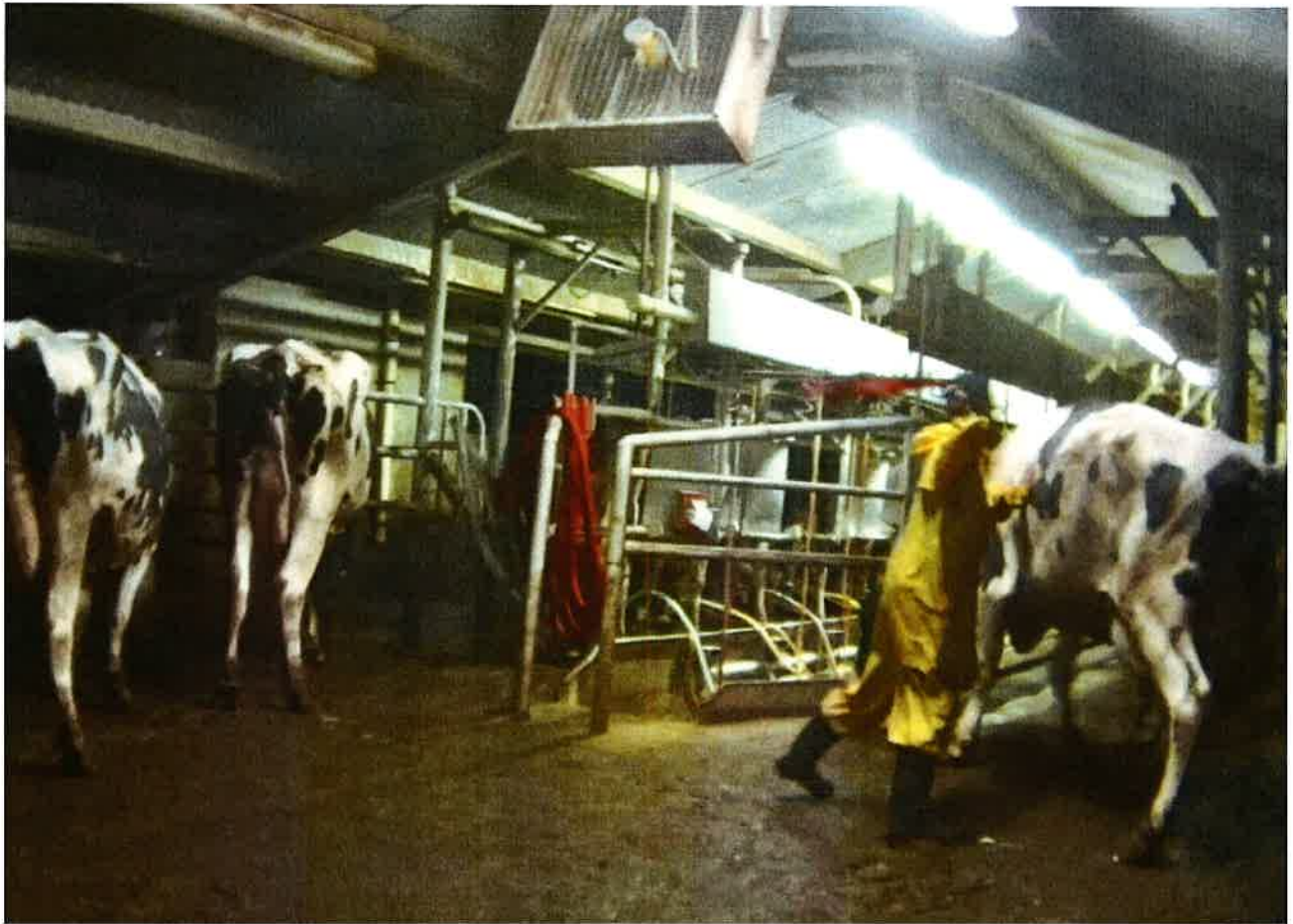



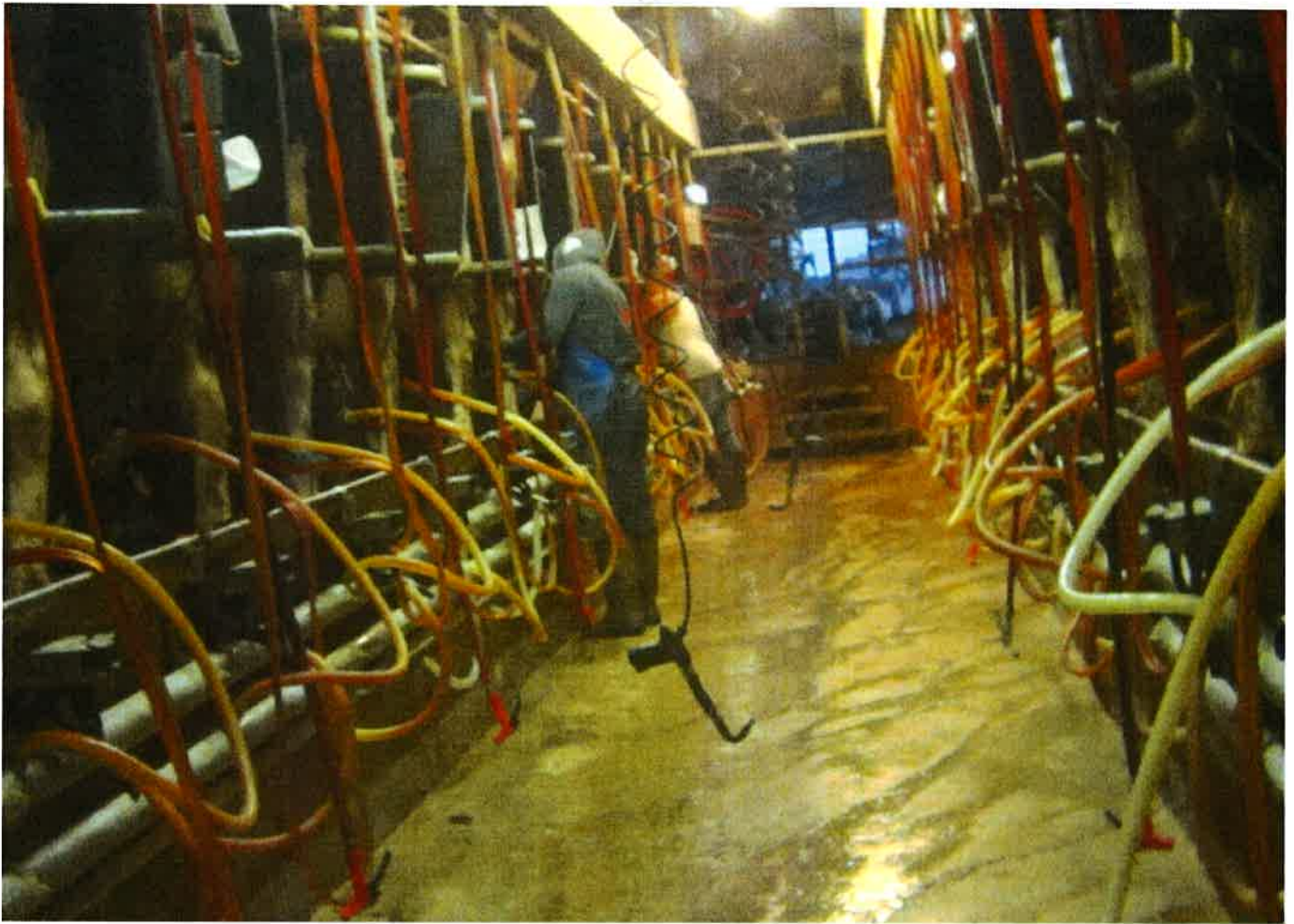

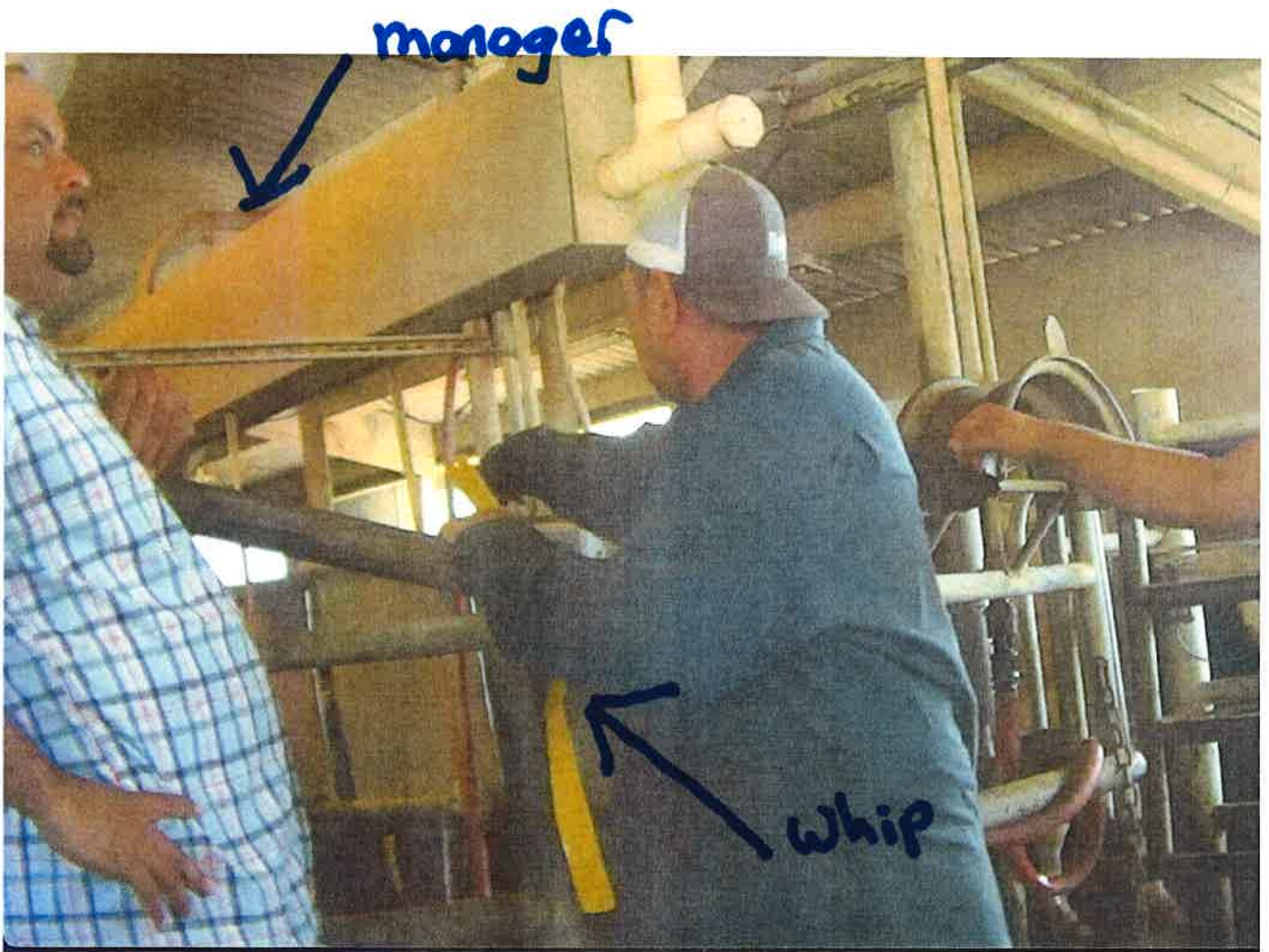











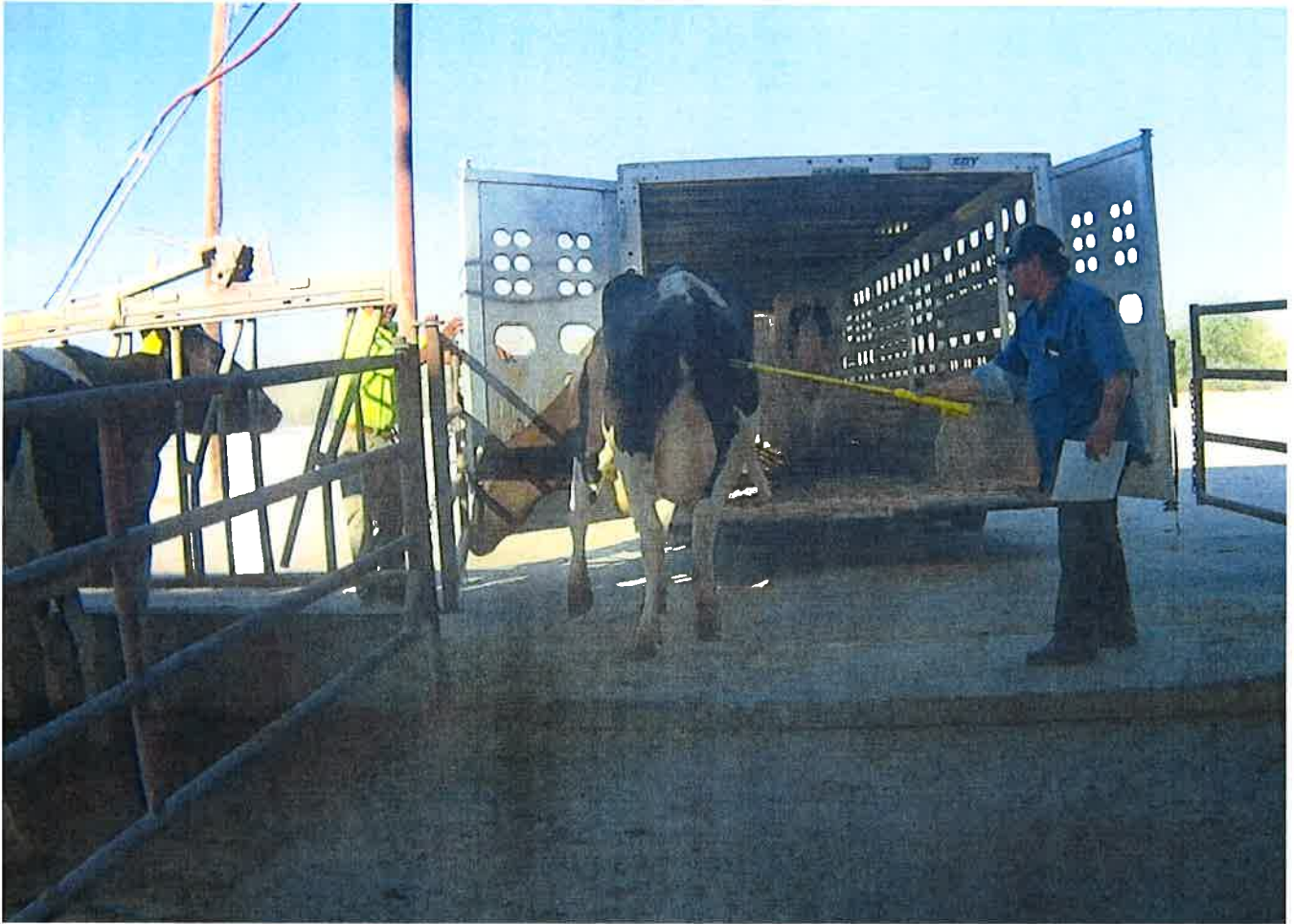

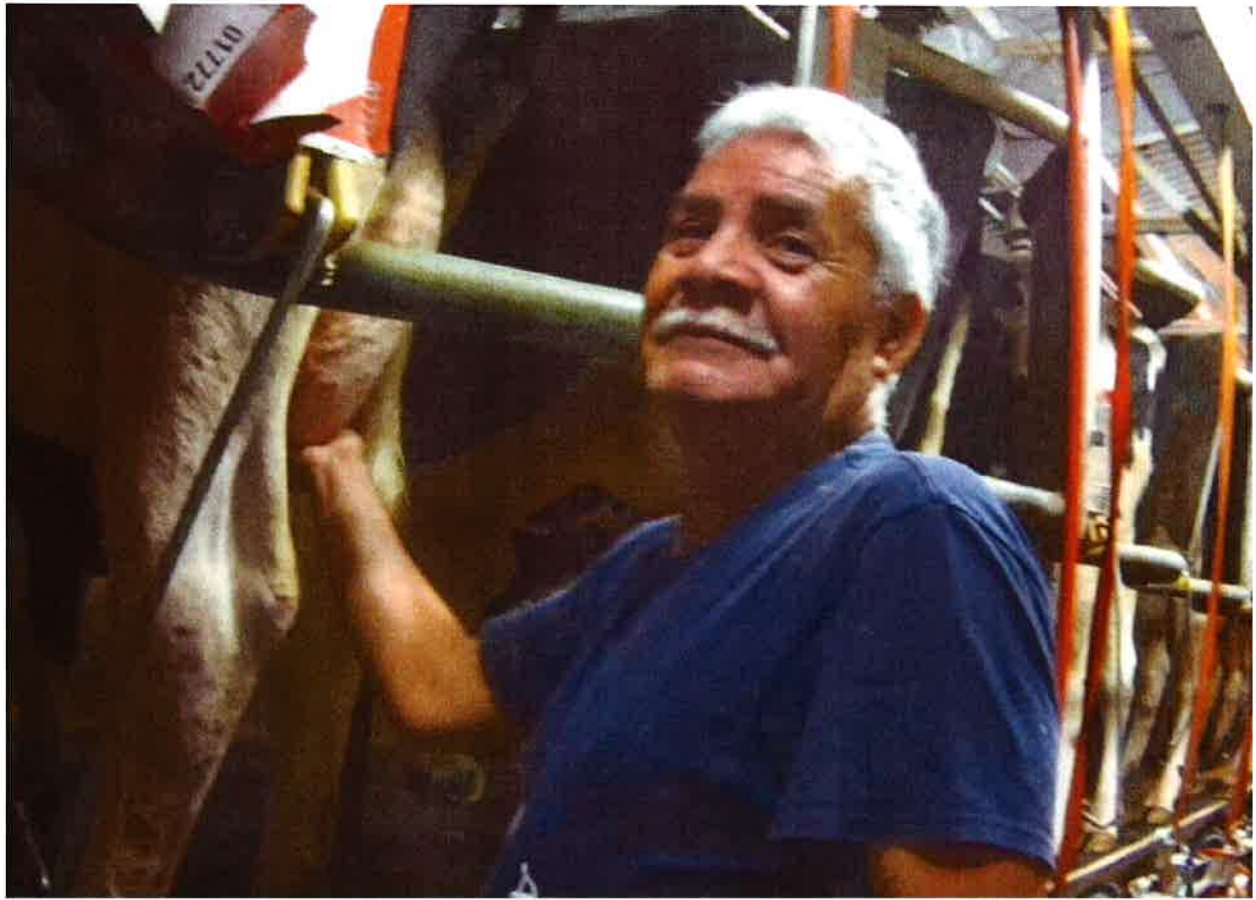















pumping dairy runoff into recreational area

